

# Insulspan SIP System Design Manual

## Detail Guide for All Details and Assemblies



# Insulspan SIP System Design Manual

## Wall to Foundation Assembly Details



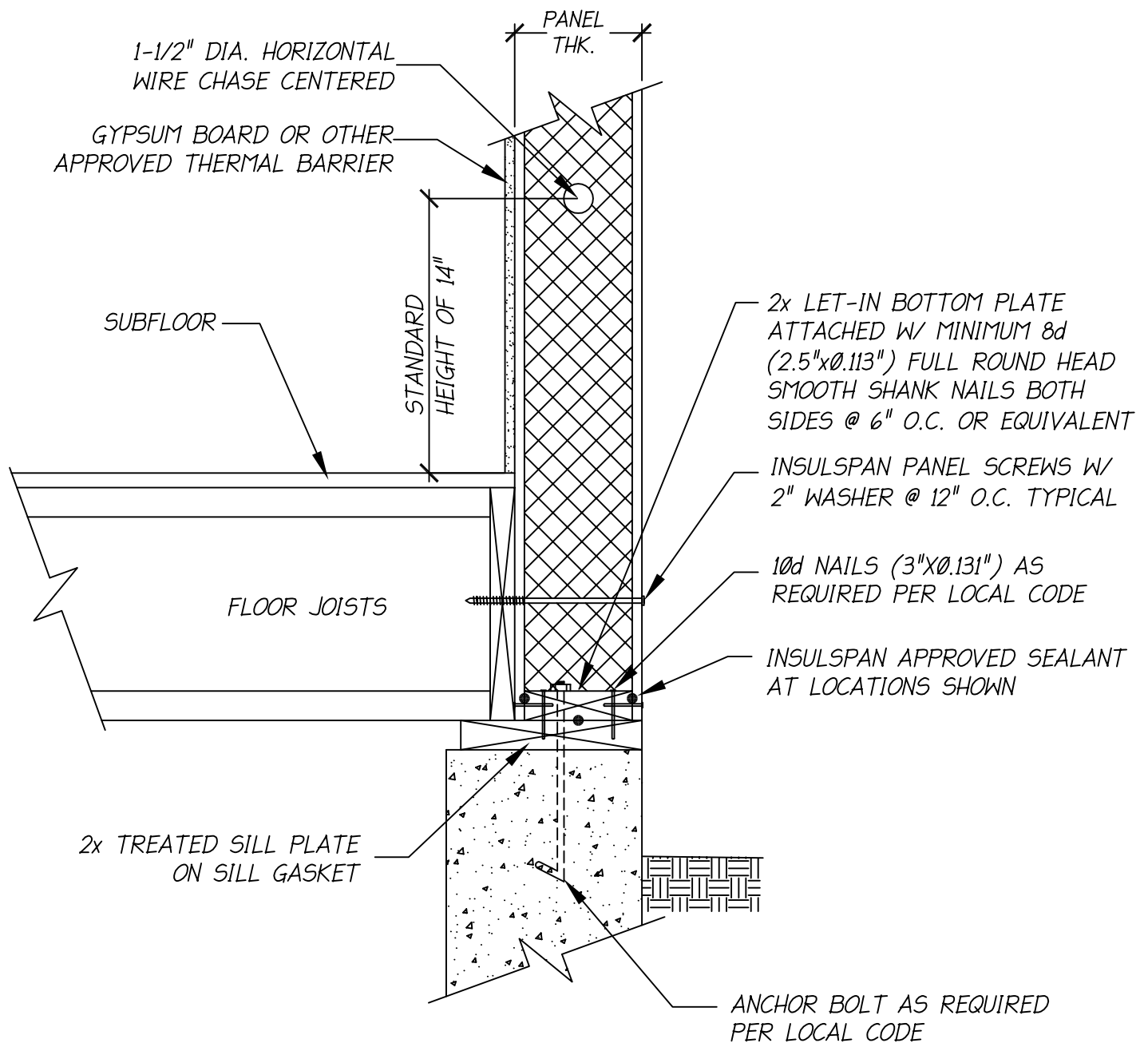

**NOTES:**

1. THE DETAIL IS TO BE USED WITH INSULSPAN CONSTRUCTION DRAWINGS AND INSTALLATION GUIDE.  
REFER TO INSULSPAN CONSTRUCTION DRAWINGS FOR FINAL NAIL AND SCREW SCHEDULES.
2. ALL BUILDING COMPONENTS USED IN CONJUNCTION WITH THIS DETAIL SHALL BE IN COMPLIANCE WITH LOCAL CODE REQUIREMENTS.

**INSULSPAN**  
STRUCTURAL INSULATING PANEL SYSTEM

## SIP DROP WALL/DECK

SCALE: N.T.S.

LAST UPDATE: OCT 24, 2013

100.01

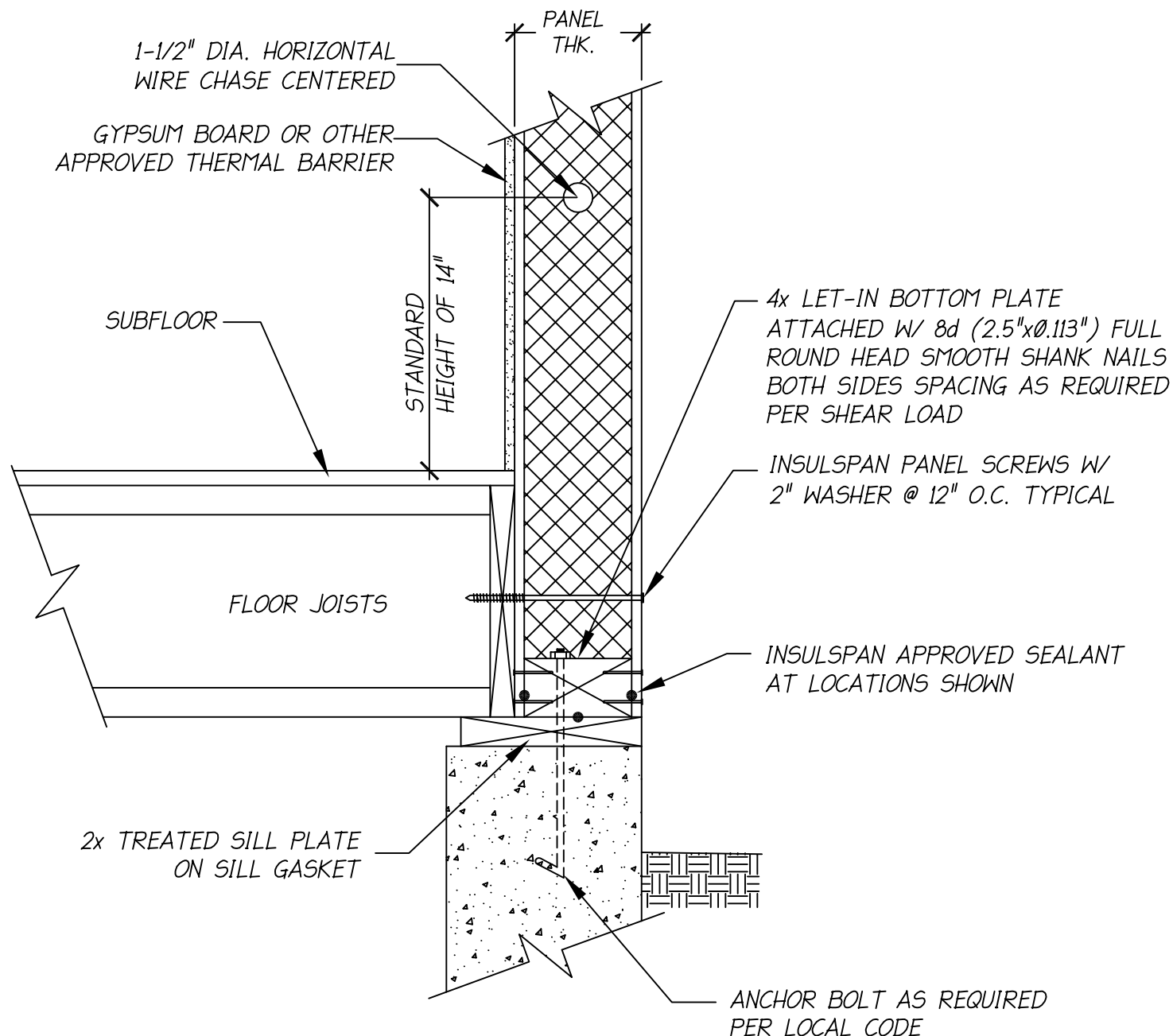

**NOTES:**

1. THE DETAIL IS TO BE USED WITH INSULSPAN CONSTRUCTION DRAWINGS AND INSTALLATION GUIDE.  
REFER TO INSULSPAN CONSTRUCTION DRAWINGS FOR FINAL NAIL AND SCREW SCHEDULES.
2. ALL BUILDING COMPONENTS USED IN CONJUNCTION WITH THIS DETAIL SHALL BE IN COMPLIANCE WITH LOCAL CODE REQUIREMENTS.

**INSULSPAN**  
STRUCTURAL INSULATING PANEL SYSTEM

## SIP DROP WALL/DECK

SCALE: N.T.S.

LAST UPDATE: OCT 24, 2013

100.01A

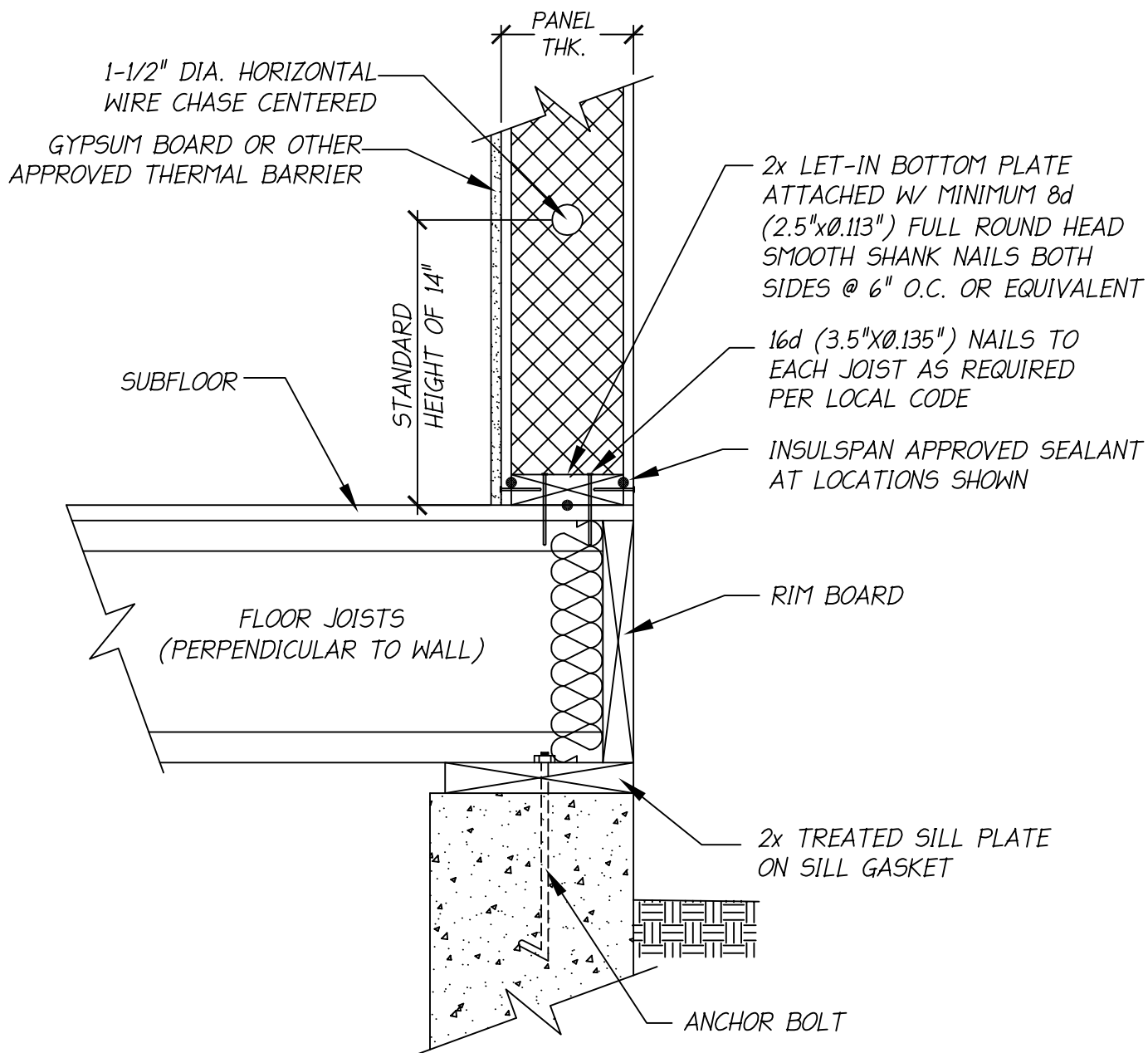

NOTES:

1. THE DETAIL IS TO BE USED WITH INSULSPAN CONSTRUCTION DRAWINGS AND INSTALLATION GUIDE. REFER TO INSULSPAN CONSTRUCTION DRAWINGS FOR FINAL NAIL AND SCREW SCHEDULES.
2. ALL BUILDING COMPONENTS USED IN CONJUNCTION WITH THIS DETAIL SHALL BE IN COMPLIANCE WITH LOCAL CODE REQUIREMENTS.

**INSULSPAN**  
STRUCTURAL INSULATING PANEL SYSTEM

**SIP WALL/DECK**

SCALE: N.T.S.

LAST UPDATE: OCT 24, 2013

100.02

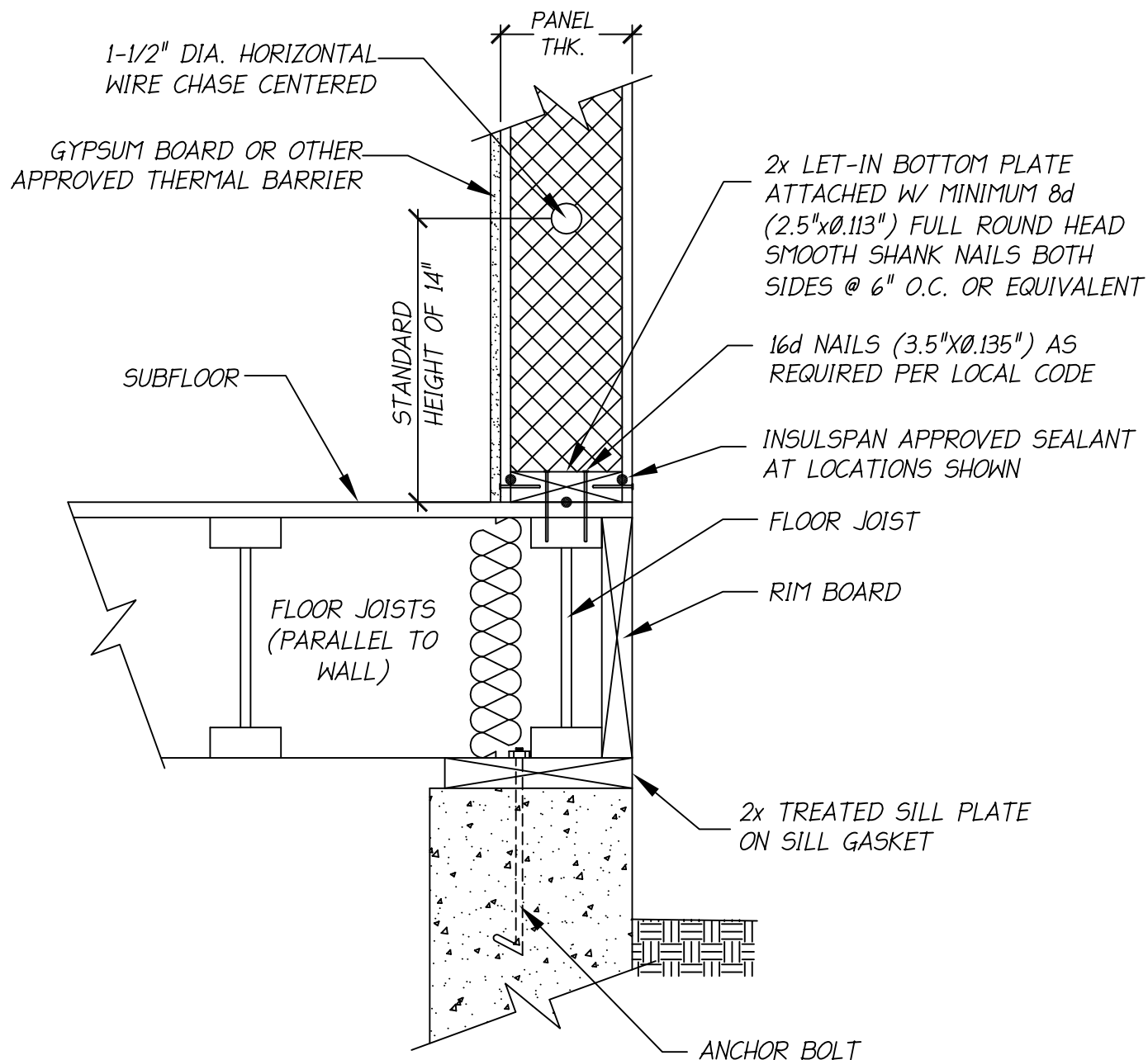

NOTES:

1. THE DETAIL IS TO BE USED WITH INSULSPAN CONSTRUCTION DRAWINGS AND INSTALLATION GUIDE. REFER TO INSULSPAN CONSTRUCTION DRAWINGS FOR FINAL NAIL AND SCREW SCHEDULES.
2. ALL BUILDING COMPONENTS USED IN CONJUNCTION WITH THIS DETAIL SHALL BE IN COMPLIANCE WITH LOCAL CODE REQUIREMENTS.

**INSULSPAN**  
STRUCTURAL INSULATING PANEL SYSTEM

**SIP WALL/DECK/JOIST PARALLEL**

SCALE: N.T.S.

LAST UPDATE: OCT 24, 2013

100.02A

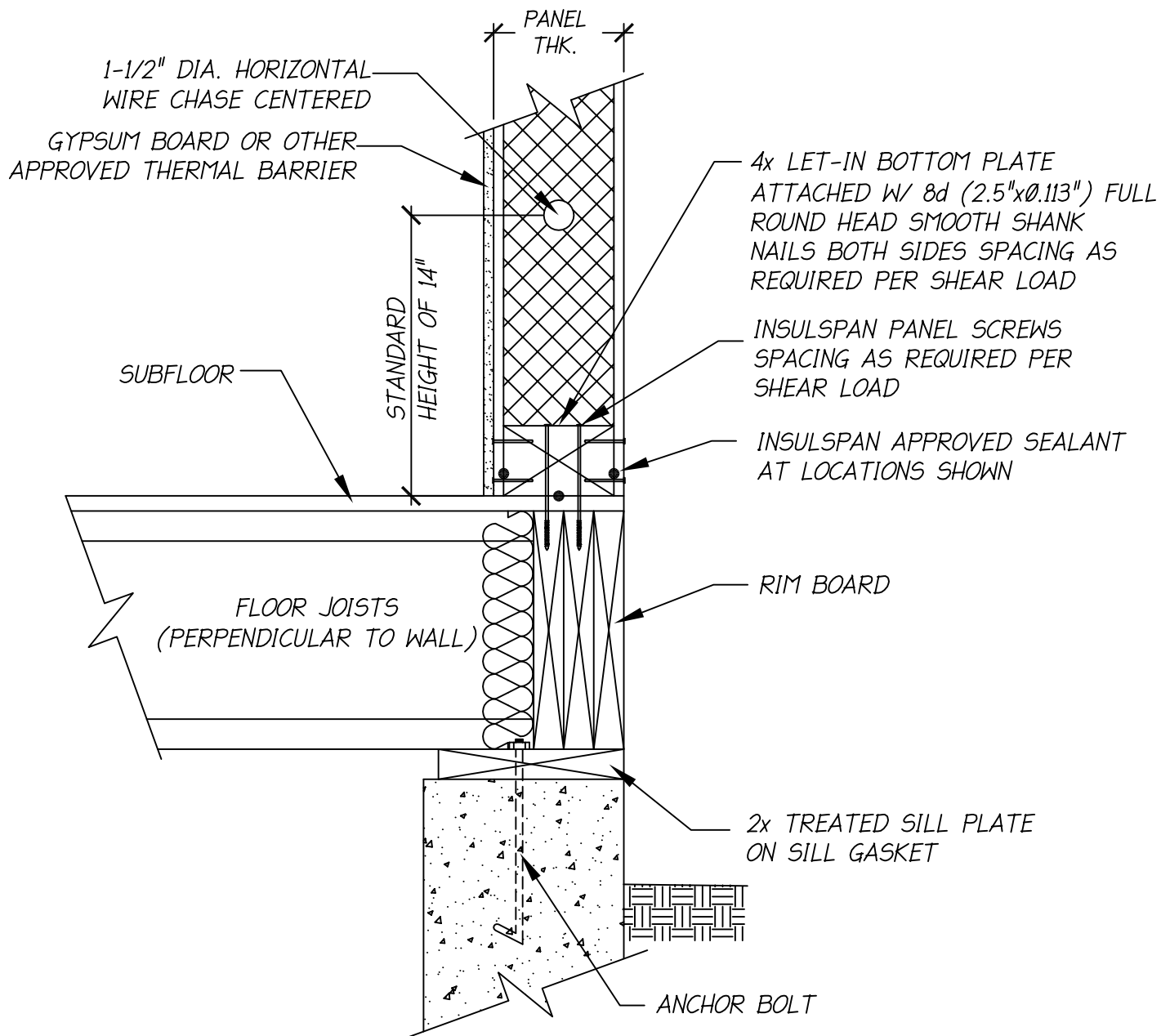

**NOTES:**

1. THE DETAIL IS TO BE USED WITH INSULSPAN CONSTRUCTION DRAWINGS AND INSTALLATION GUIDE. REFER TO INSULSPAN CONSTRUCTION DRAWINGS FOR FINAL NAIL AND SCREW SCHEDULES.
2. ALL BUILDING COMPONENTS USED IN CONJUNCTION WITH THIS DETAIL SHALL BE IN COMPLIANCE WITH LOCAL CODE REQUIREMENTS.

**INSULSPAN**  
STRUCTURAL INSULATING PANEL SYSTEM

**SIP WALL/DECK**

SCALE: N.T.S.

LAST UPDATE: OCT 24, 2013

100.02B

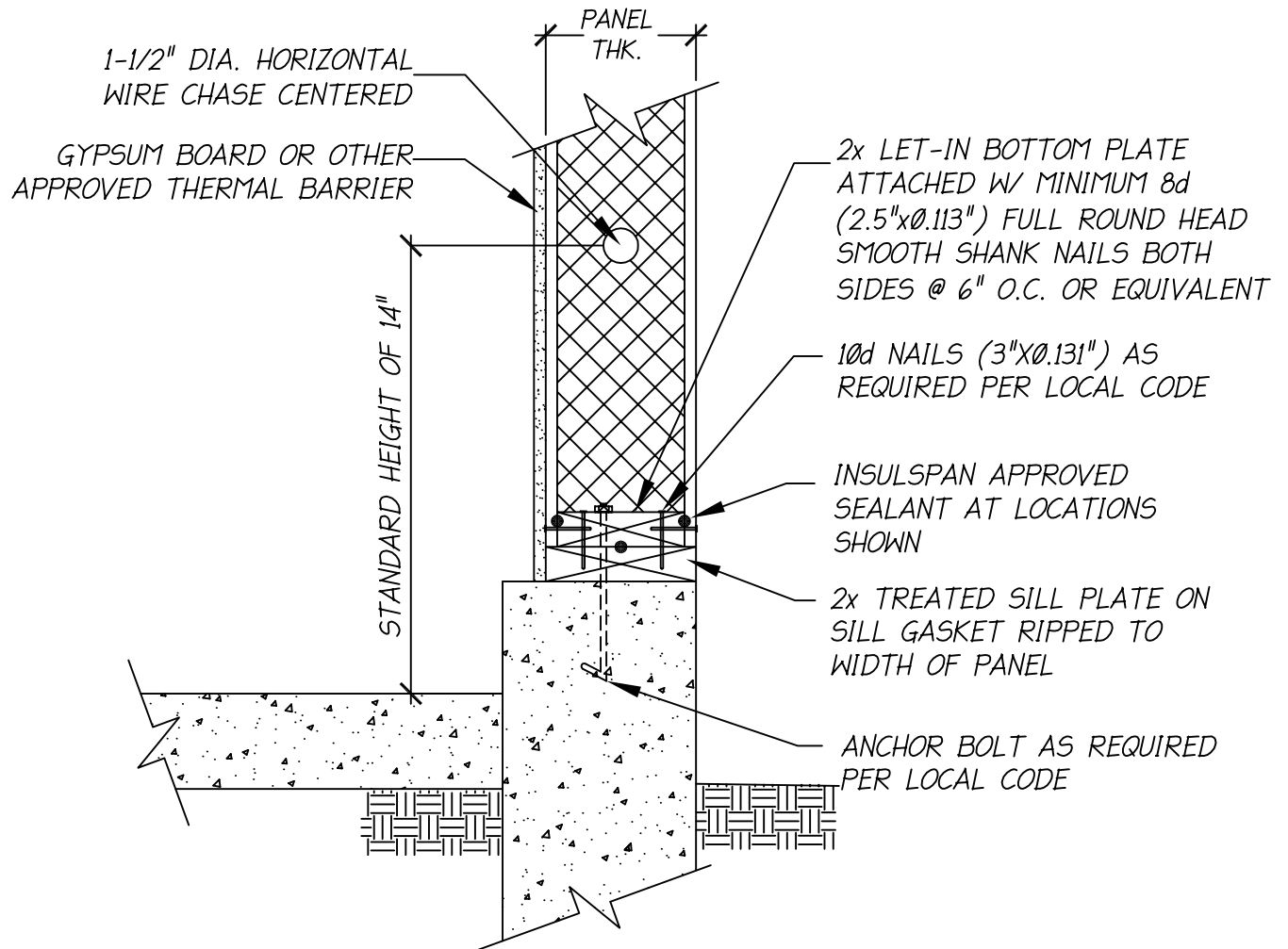

**NOTES:**

1. THE DETAIL IS TO BE USED WITH INSULSPAN CONSTRUCTION DRAWINGS AND INSTALLATION GUIDE. REFER TO INSULSPAN CONSTRUCTION DRAWINGS FOR FINAL NAIL AND SCREW SCHEDULES.
2. ALL BUILDING COMPONENTS USED IN CONJUNCTION WITH THIS DETAIL SHALL BE IN COMPLIANCE WITH LOCAL CODE REQUIREMENTS.

**INSULSPAN**  
STRUCTURAL INSULATING PANEL SYSTEM

**SIP WALL/SLAB**

SCALE: N.T.S.

LAST UPDATE: OCT 24, 2013

100.03



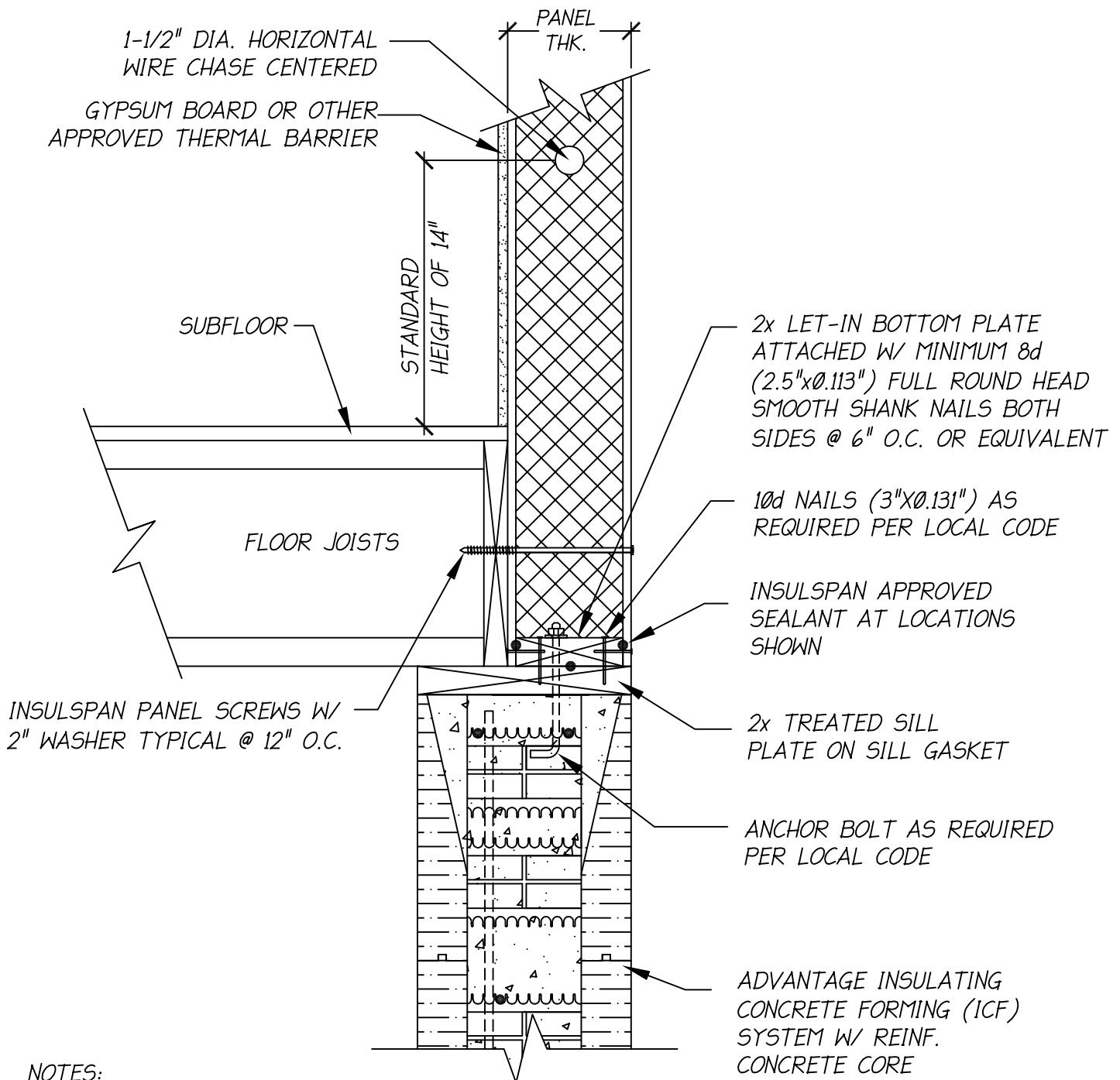

NOTES:

1. THE DETAIL IS TO BE USED WITH INSULSPAN CONSTRUCTION DRAWINGS AND INSTALLATION GUIDE.  
REFER TO INSULSPAN CONSTRUCTION DRAWINGS FOR FINAL NAIL AND SCREW SCHEDULES.
2. ALL BUILDING COMPONENTS USED IN CONJUNCTION WITH THIS DETAIL SHALL BE IN COMPLIANCE WITH LOCAL CODE REQUIREMENTS.

**INSULSPAN**  
STRUCTURAL INSULATING PANEL SYSTEM

**SIP DROP WALL/DECK/ICF**

SCALE: N.T.S.

LAST UPDATE: OCT 24, 2013

100.04



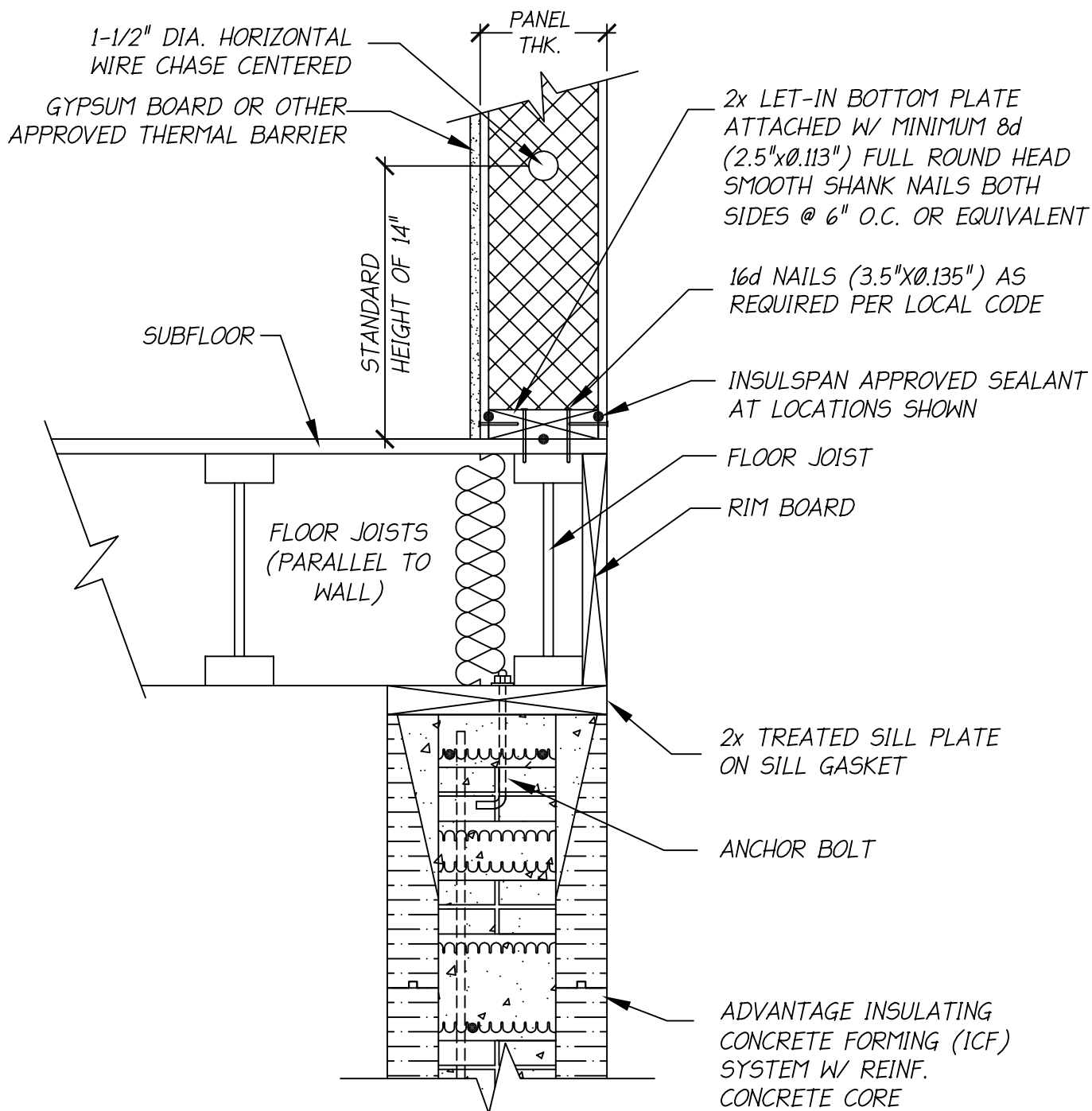

**NOTES:**

1. THE DETAIL IS TO BE USED WITH INSULSPAN CONSTRUCTION DRAWINGS AND INSTALLATION GUIDE. REFER TO INSULSPAN CONSTRUCTION DRAWINGS FOR FINAL NAIL AND SCREW SCHEDULES.
2. ALL BUILDING COMPONENTS USED IN CONJUNCTION WITH THIS DETAIL SHALL BE IN COMPLIANCE WITH LOCAL CODE REQUIREMENTS.

**INSULSPAN**  
STRUCTURAL INSULATING PANEL SYSTEM

**SIP WALL/DECK/JOIST PARALLEL/ICF**

**SCALE: N.T.S.**

**LAST UPDATE: OCT 24, 2013**

**100.05A**

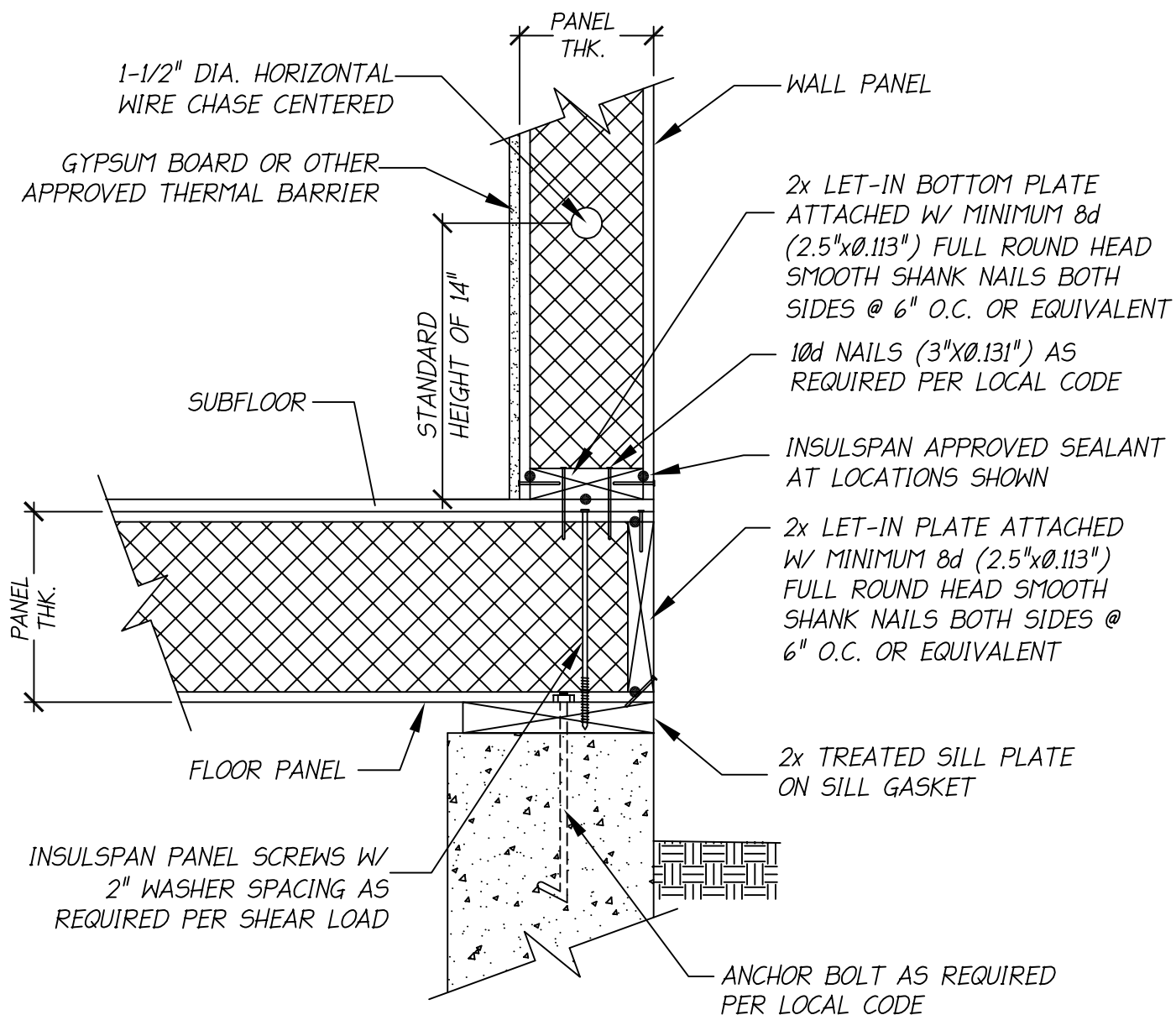

**NOTES:**

1. THE DETAIL IS TO BE USED WITH INSULSPAN CONSTRUCTION DRAWINGS AND INSTALLATION GUIDE. REFER TO INSULSPAN CONSTRUCTION DRAWINGS FOR FINAL NAIL AND SCREW SCHEDULES.
2. ALL BUILDING COMPONENTS USED IN CONJUNCTION WITH THIS DETAIL SHALL BE IN COMPLIANCE WITH LOCAL CODE REQUIREMENTS.

**INSULSPAN**  
STRUCTURAL INSULATING PANEL SYSTEM

## SIP WALL/SIP FLOOR

SCALE: N.T.S.

LAST UPDATE: OCT 24, 2013

100.06

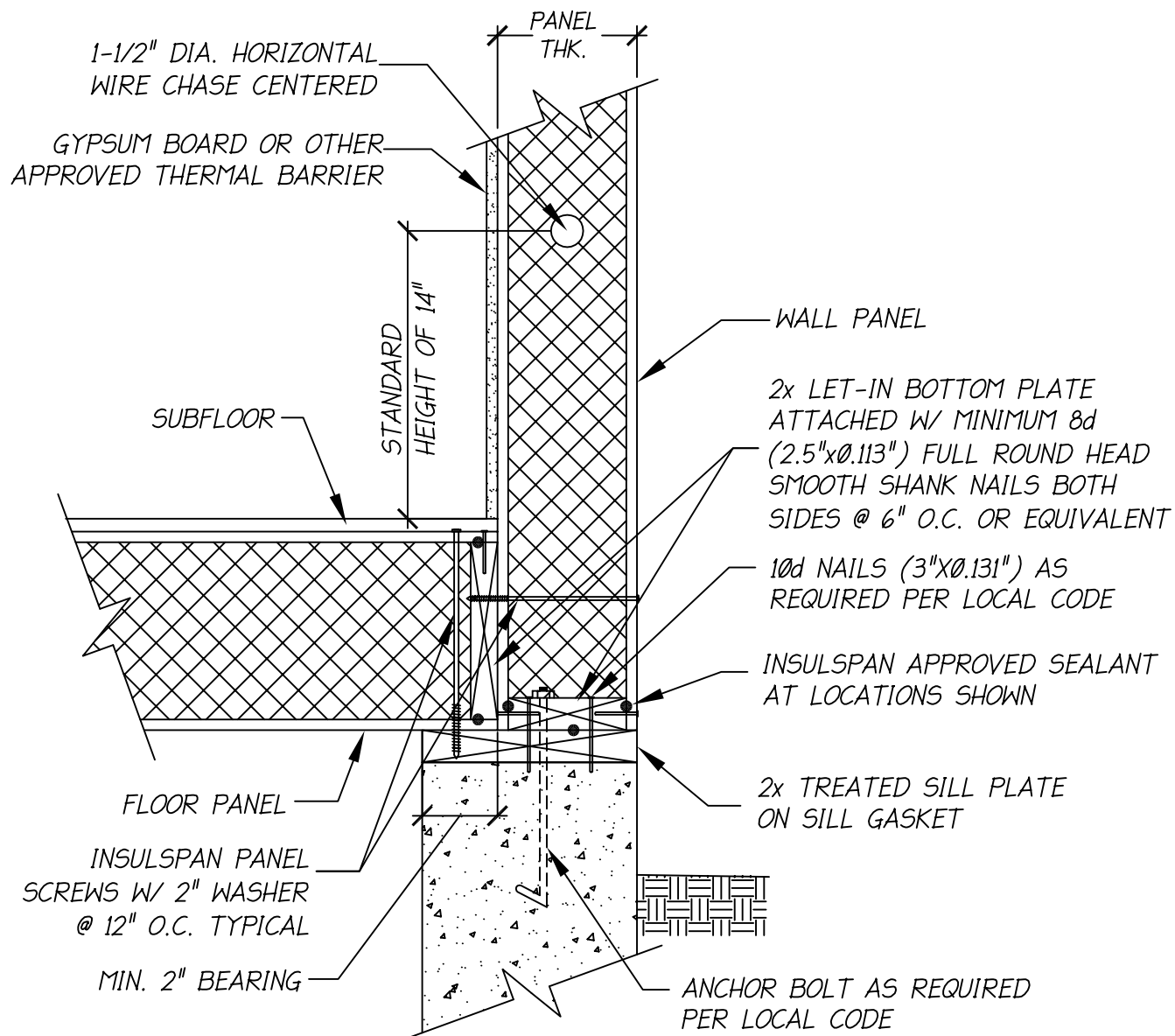

**NOTES:**

1. THE DETAIL IS TO BE USED WITH INSULSPAN CONSTRUCTION DRAWINGS AND INSTALLATION GUIDE. REFER TO INSULSPAN CONSTRUCTION DRAWINGS FOR FINAL NAIL AND SCREW SCHEDULES.
2. ALL BUILDING COMPONENTS USED IN CONJUNCTION WITH THIS DETAIL SHALL BE IN COMPLIANCE WITH LOCAL CODE REQUIREMENTS.

**INSULSPAN**  
STRUCTURAL INSULATING PANEL SYSTEM

## SIP DROP WALL/SIP FLOOR

SCALE: N.T.S.

LAST UPDATE: OCT 24, 2013

100.06A

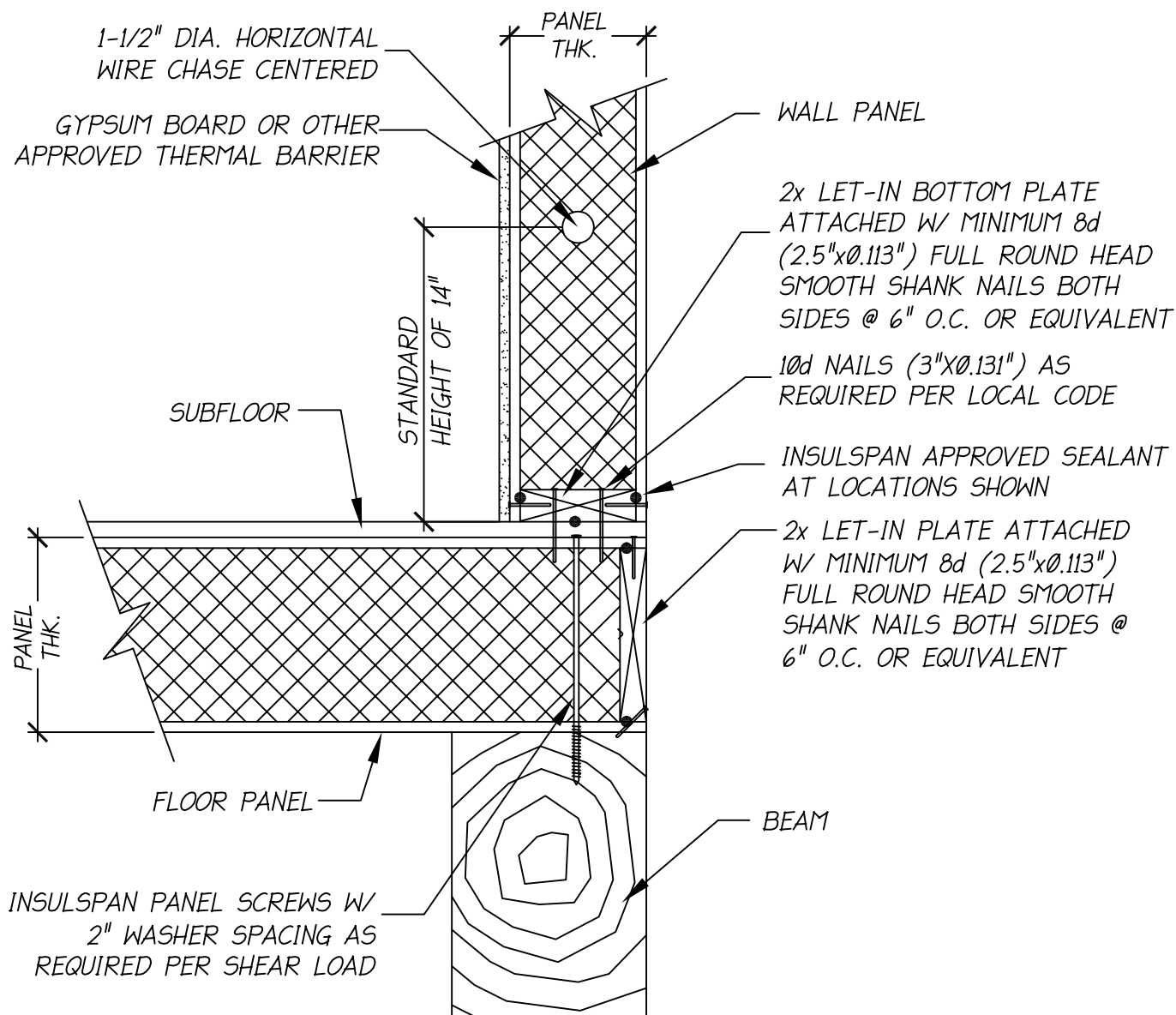

**NOTES:**

1. THE DETAIL IS TO BE USED WITH INSULSPAN CONSTRUCTION DRAWINGS AND INSTALLATION GUIDE. REFER TO INSULSPAN CONSTRUCTION DRAWINGS FOR FINAL NAIL AND SCREW SCHEDULES.
2. ALL BUILDING COMPONENTS USED IN CONJUNCTION WITH THIS DETAIL SHALL BE IN COMPLIANCE WITH LOCAL CODE REQUIREMENTS.

**INSULSPAN**  
STRUCTURAL INSULATING PANEL SYSTEM

**SIP WALL/SIP FLOOR/BREAM**

SCALE:N.T.S.

LAST UPDATE: OCT 24, 2013

100.07

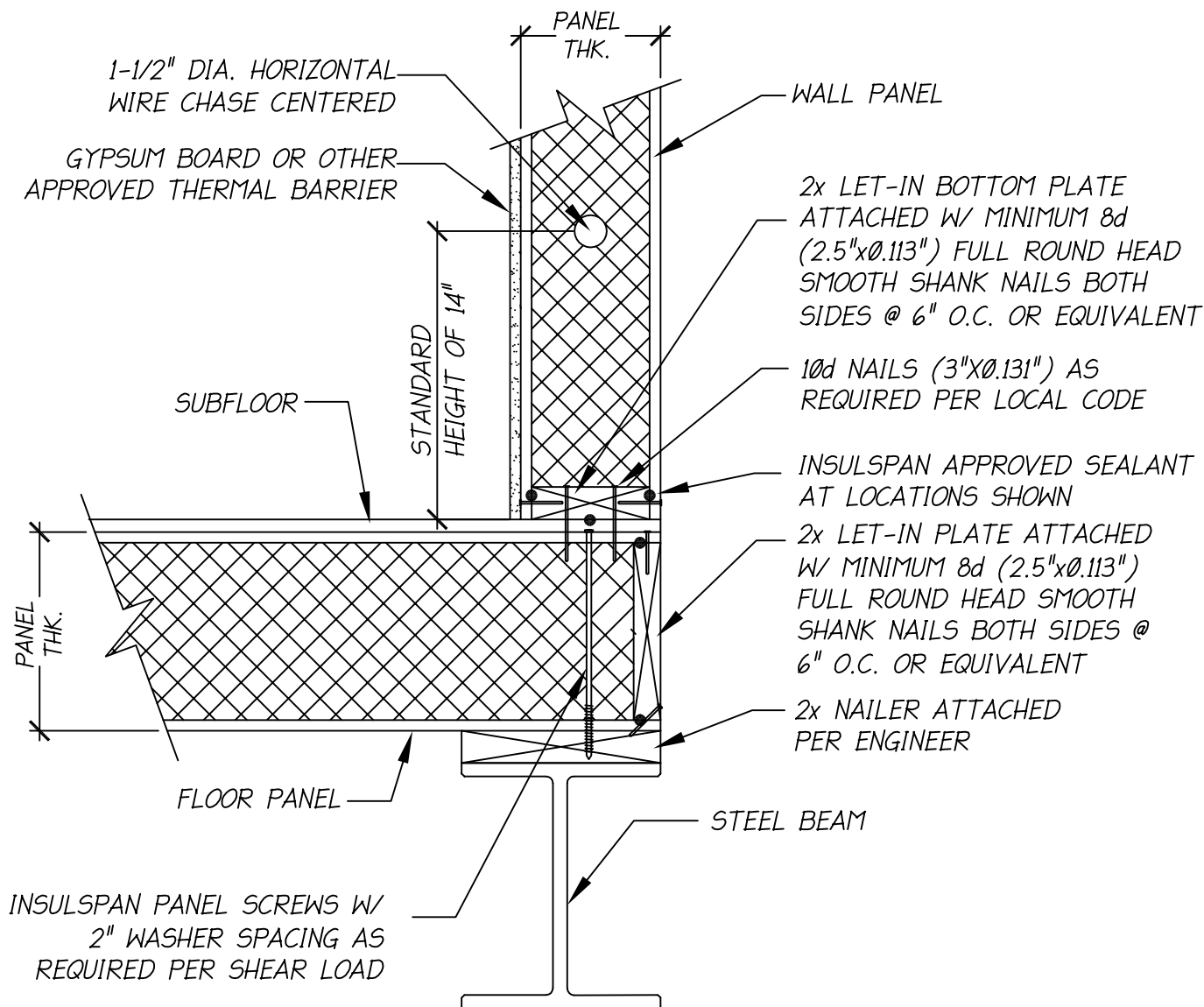

**NOTES:**

1. THE DETAIL IS TO BE USED WITH INSULSPAN CONSTRUCTION DRAWINGS AND INSTALLATION GUIDE. REFER TO INSULSPAN CONSTRUCTION DRAWINGS FOR FINAL NAIL AND SCREW SCHEDULES.
2. ALL BUILDING COMPONENTS USED IN CONJUNCTION WITH THIS DETAIL SHALL BE IN COMPLIANCE WITH LOCAL CODE REQUIREMENTS.

**INSULSPAN**  
STRUCTURAL INSULATING PANEL SYSTEM

**SIP WALL/SIP FLOOR/STEEL BEAM**

**SCALE: N.T.S.**

**LAST UPDATE: OCT 24, 2013**

**100.07A**

# Insulspan SIP System Design Manual

## Wall to Upper Floor Assembly Details





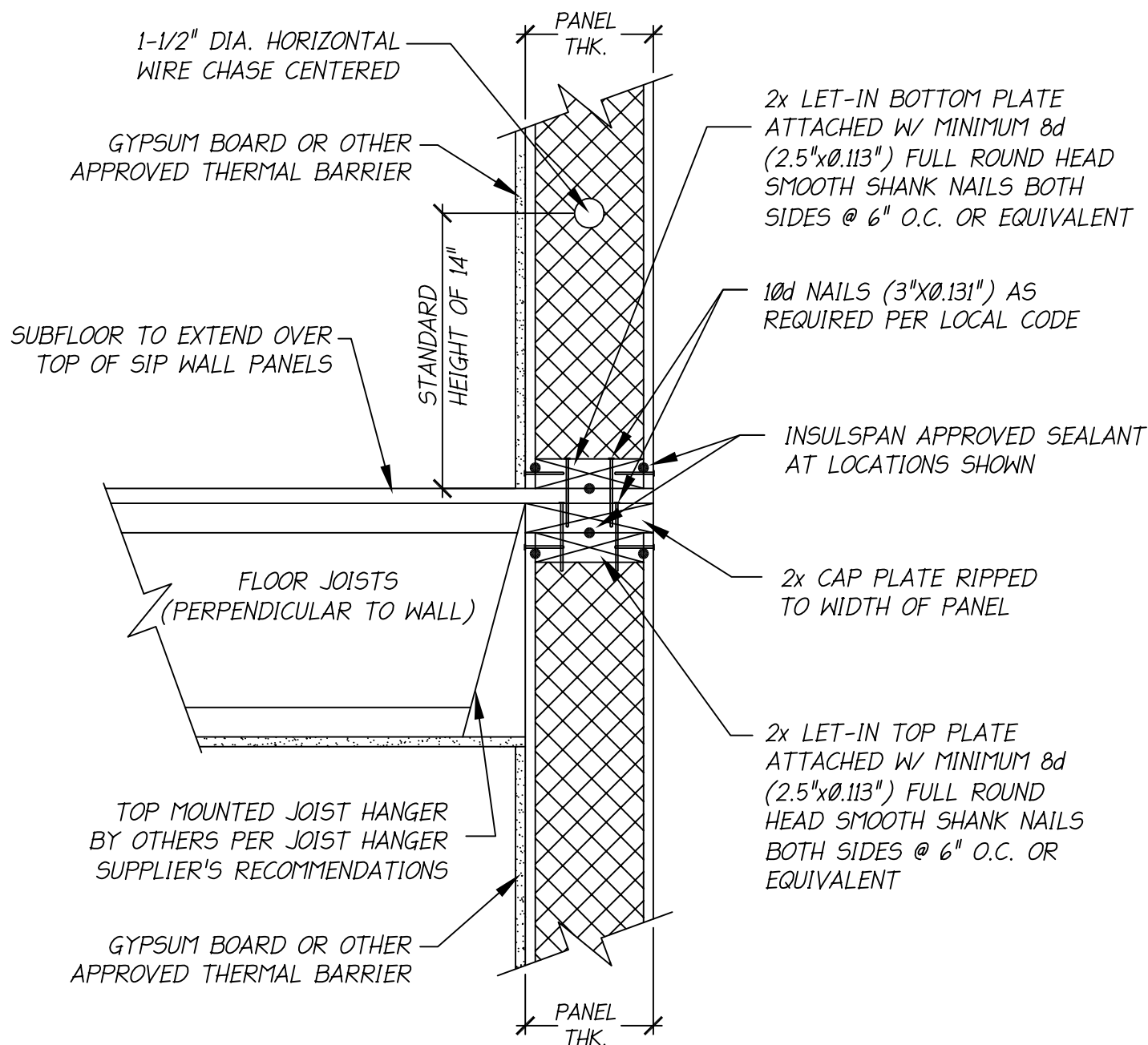

**NOTES:**

1. THE DETAIL IS TO BE USED WITH INSULSPAN CONSTRUCTION DRAWINGS AND INSTALLATION GUIDE. REFER TO INSULSPAN CONSTRUCTION DRAWINGS FOR FINAL NAIL AND SCREW SCHEDULES.
2. ALL BUILDING COMPONENTS USED IN CONJUNCTION WITH THIS DETAIL SHALL BE IN COMPLIANCE WITH LOCAL CODE REQUIREMENTS.

**INSULSPAN**  
STRUCTURAL INSULATING PANEL SYSTEM

**SIP WALL/FLOOR/JOIST HANGER**

SCALE: N.T.S.

LAST UPDATE: OCT 24, 2013

200.01

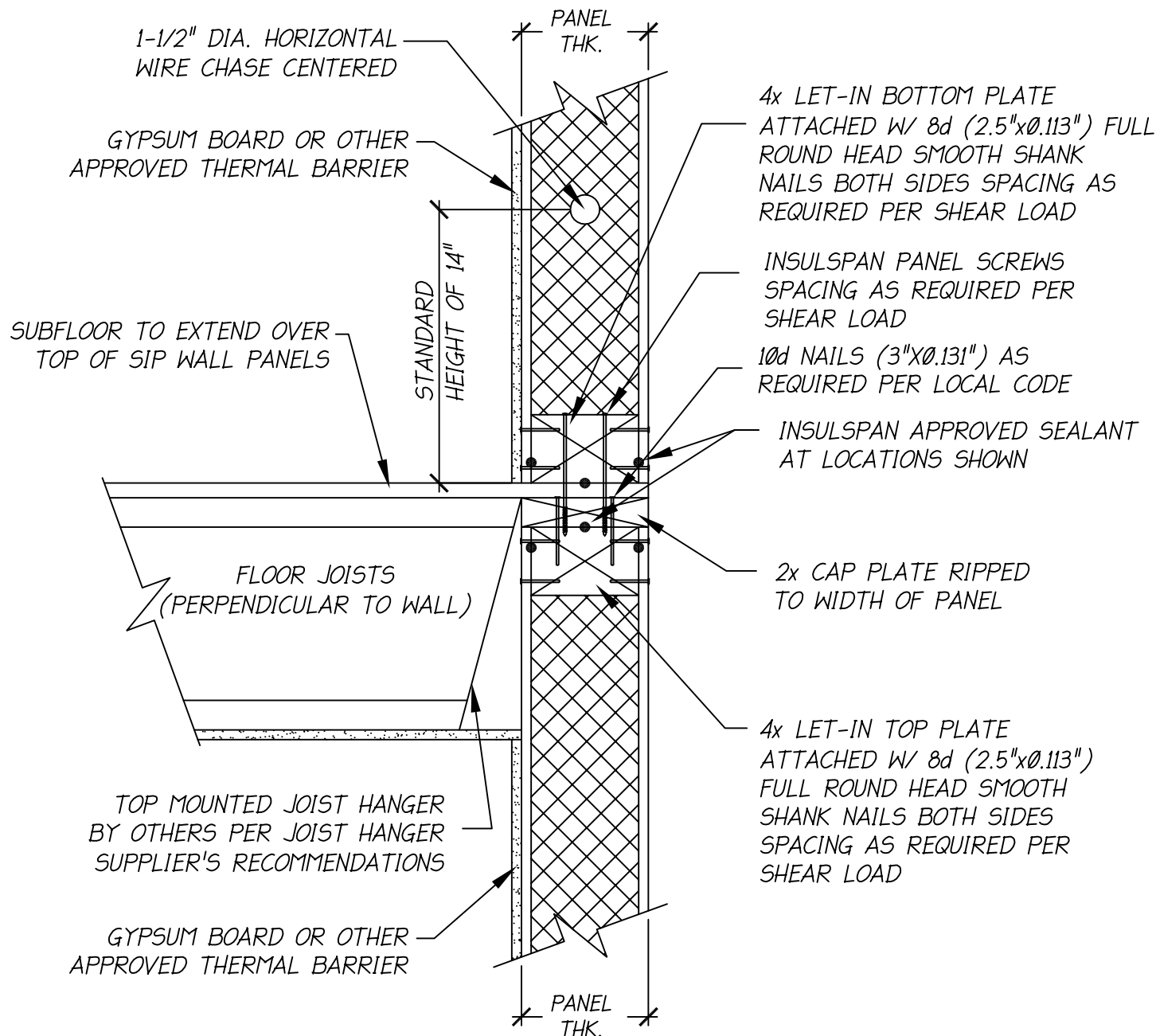

**NOTES:**

1. THE DETAIL IS TO BE USED WITH INSULSPAN CONSTRUCTION DRAWINGS AND INSTALLATION GUIDE. REFER TO INSULSPAN CONSTRUCTION DRAWINGS FOR FINAL NAIL AND SCREW SCHEDULES.
2. ALL BUILDING COMPONENTS USED IN CONJUNCTION WITH THIS DETAIL SHALL BE IN COMPLIANCE WITH LOCAL CODE REQUIREMENTS.

**INSULSPAN**  
STRUCTURAL INSULATING PANEL SYSTEM

**SIP WALL/FLOOR/JOIST HANGER**

SCALE: N.T.S.

LAST UPDATE: OCT 24, 2013

200.01A

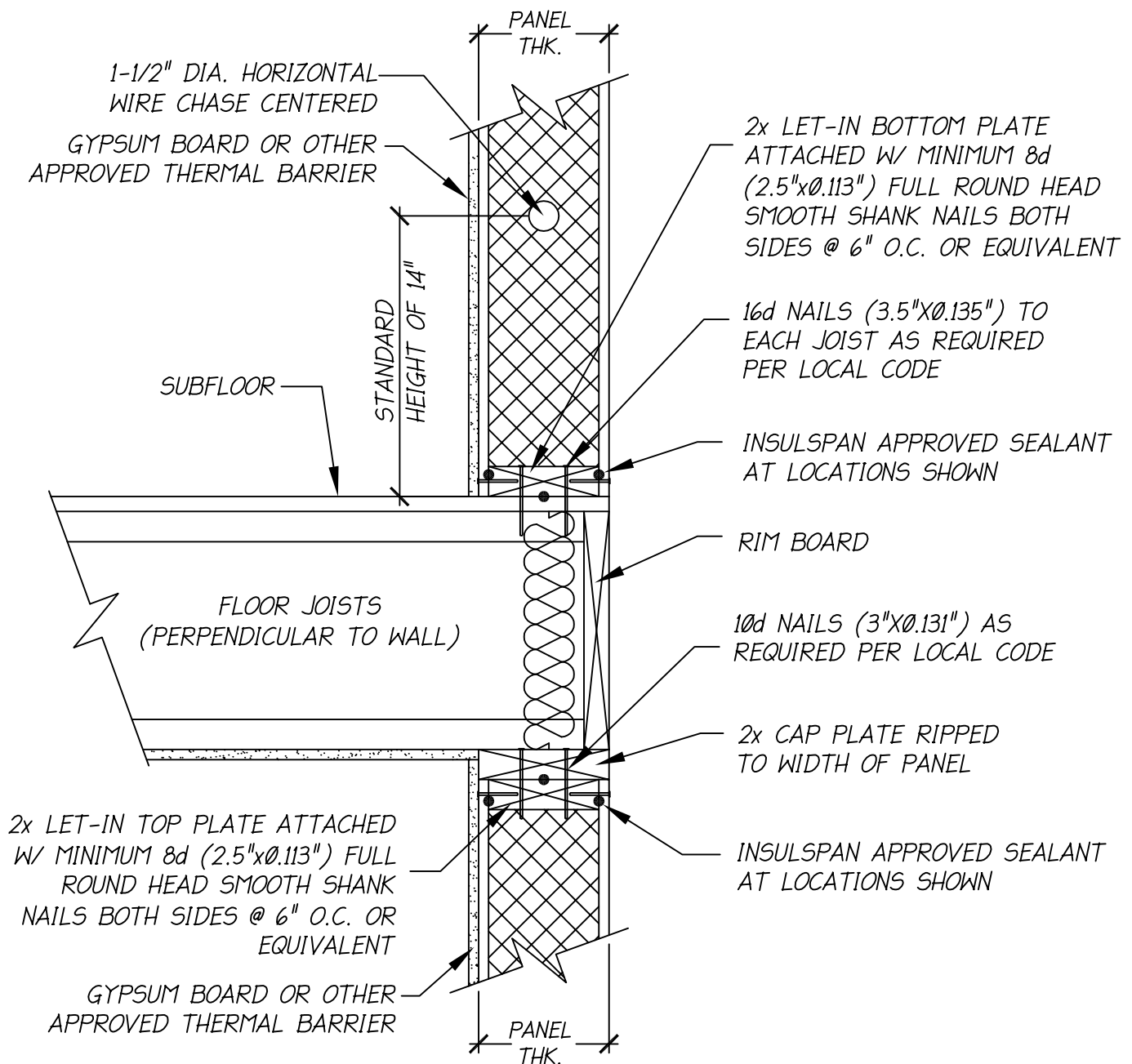

**NOTES:**

1. THE DETAIL IS TO BE USED WITH INSULSPAN CONSTRUCTION DRAWINGS AND INSTALLATION GUIDE.  
REFER TO INSULSPAN CONSTRUCTION DRAWINGS FOR FINAL NAIL AND SCREW SCHEDULES.
2. ALL BUILDING COMPONENTS USED IN CONJUNCTION WITH THIS DETAIL SHALL BE IN COMPLIANCE WITH LOCAL CODE REQUIREMENTS.

**INSULSPAN**  
STRUCTURAL INSULATING PANEL SYSTEM

**SIP WALL/FLOOR/JOIST PERPENDICULAR**

**SCALE: N.T.S.**

**LAST UPDATE: OCT 24, 2013**

**200.02**

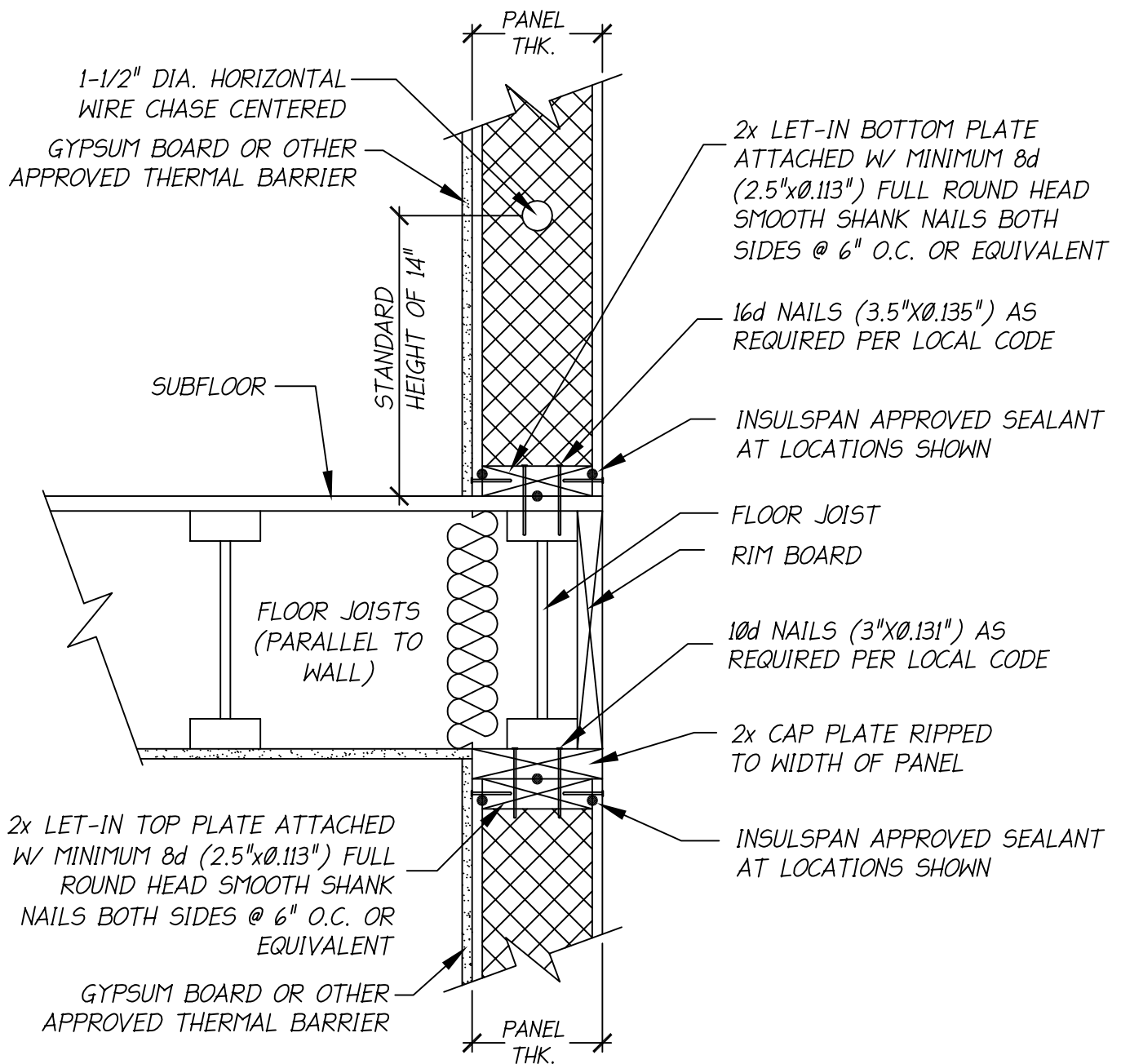

NOTES:

1. THE DETAIL IS TO BE USED WITH INSULSPAN CONSTRUCTION DRAWINGS AND INSTALLATION GUIDE.  
REFER TO INSULSPAN CONSTRUCTION DRAWINGS FOR FINAL NAIL AND SCREW SCHEDULES.
2. ALL BUILDING COMPONENTS USED IN CONJUNCTION WITH THIS DETAIL SHALL BE IN COMPLIANCE WITH LOCAL CODE REQUIREMENTS.

**INSULSPAN**  
STRUCTURAL INSULATING PANEL SYSTEM

**SIP WALL/FLOOR/JOIST PARALLEL**

SCALE: N.T.S.

LAST UPDATE: OCT 24, 2013

200.02A

# Insulspan SIP System Design Manual

## Wall Corner Assembly Details



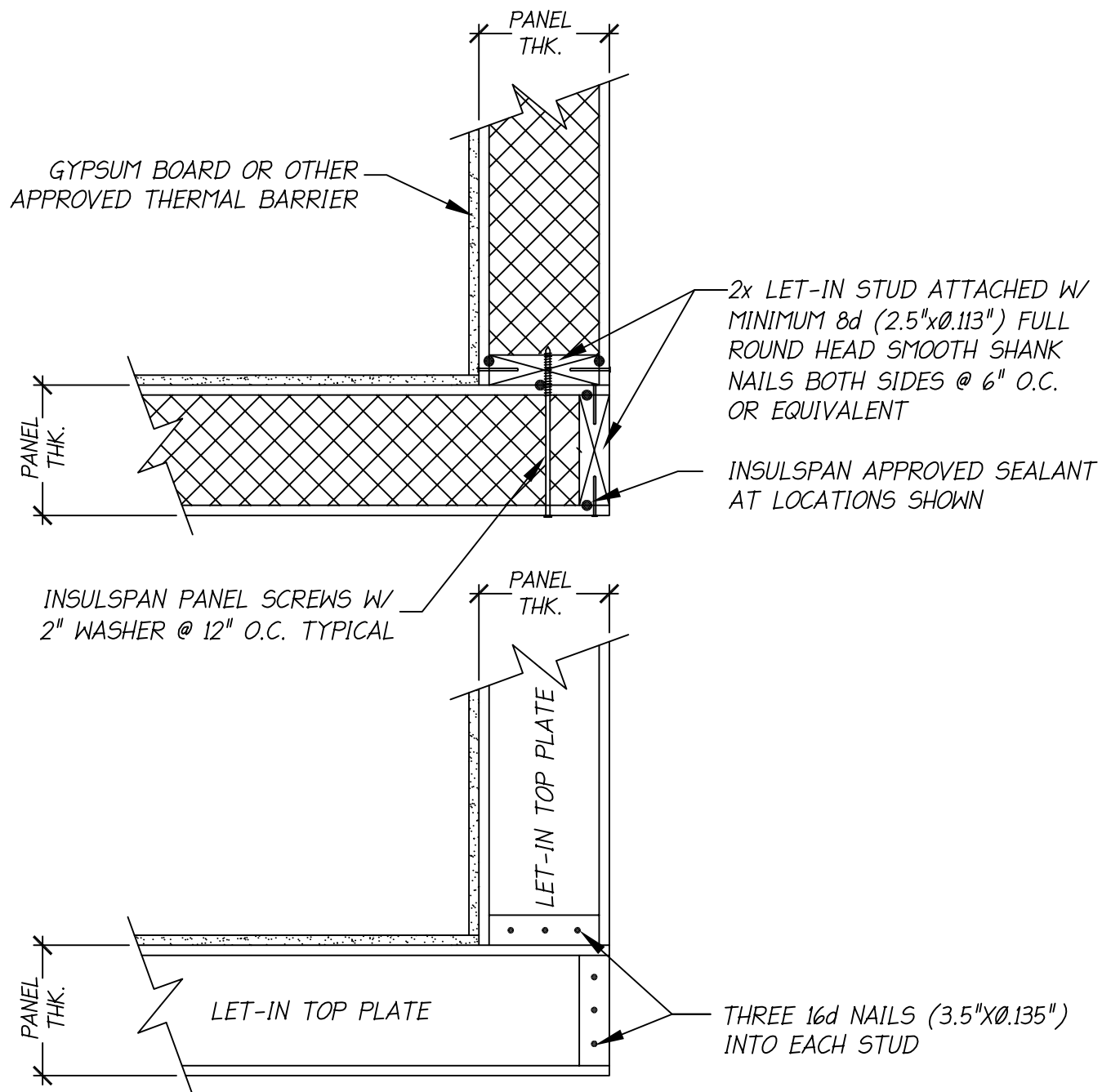

**NOTES:**

1. THE DETAIL IS TO BE USED WITH INSULSPAN CONSTRUCTION DRAWINGS AND INSTALLATION GUIDE. REFER TO INSULSPAN CONSTRUCTION DRAWINGS FOR FINAL NAIL AND SCREW SCHEDULES.
2. ALL BUILDING COMPONENTS USED IN CONJUNCTION WITH THIS DETAIL SHALL BE IN COMPLIANCE WITH LOCAL CODE REQUIREMENTS.

**INSULSPAN**  
STRUCTURAL INSULATING PANEL SYSTEM

## SIP WALL CORNER

SCALE: N.T.S.

LAST UPDATE: OCT 24, 2013

200.03

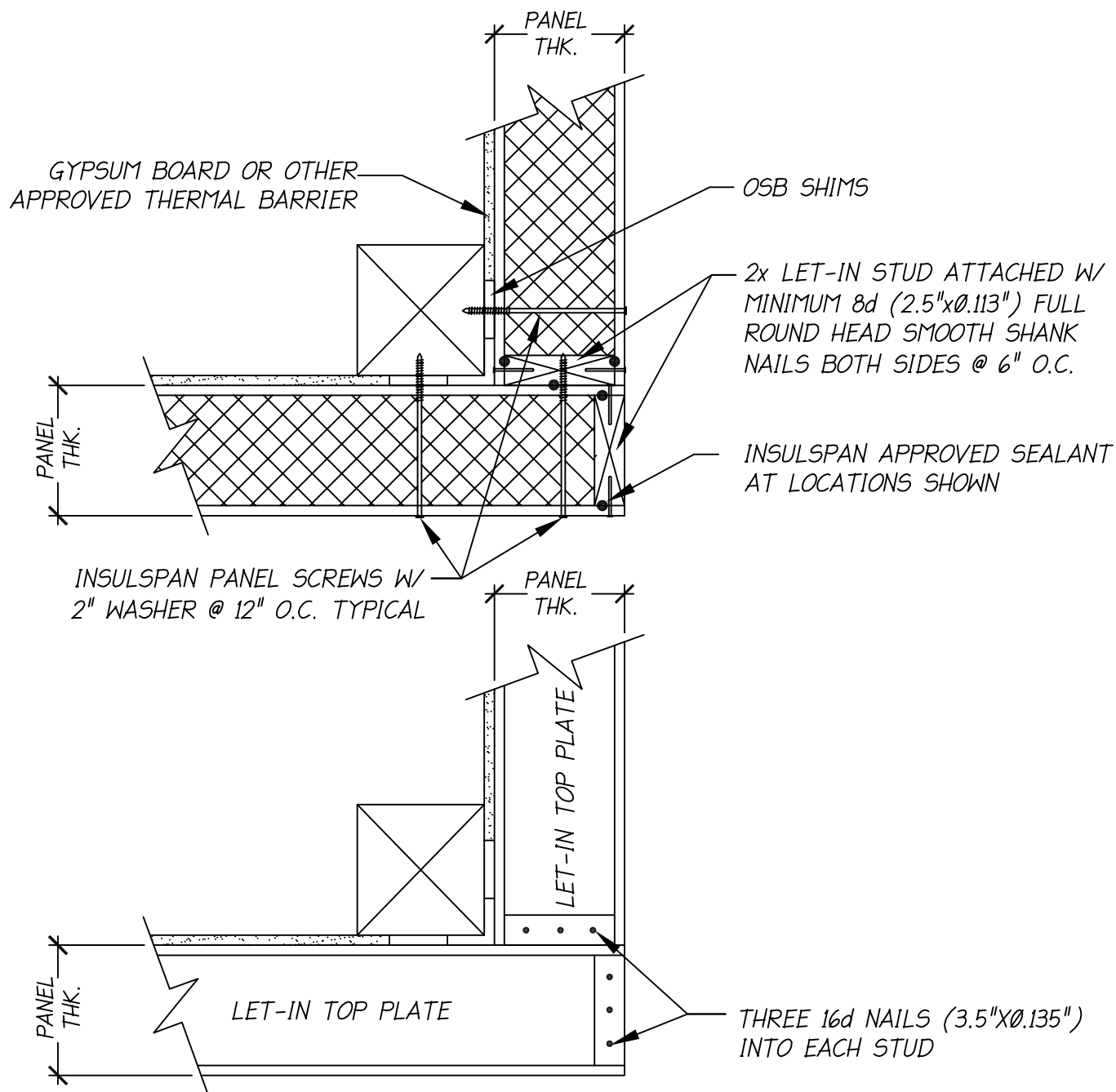

**NOTES:**

1. THE DETAIL IS TO BE USED WITH INSULSPAN CONSTRUCTION DRAWINGS AND INSTALLATION GUIDE.  
REFER TO INSULSPAN CONSTRUCTION DRAWINGS FOR FINAL NAIL AND SCREW SCHEDULES.
2. ALL BUILDING COMPONENTS USED IN CONJUNCTION WITH THIS DETAIL SHALL BE IN COMPLIANCE WITH LOCAL CODE REQUIREMENTS.

**INSULSPAN**  
STRUCTURAL INSULATING PANEL SYSTEM

## SIP WALL CORNER/TIMBER FRAME

SCALE: N.T.S.

LAST UPDATE: OCT 24, 2013

200.04

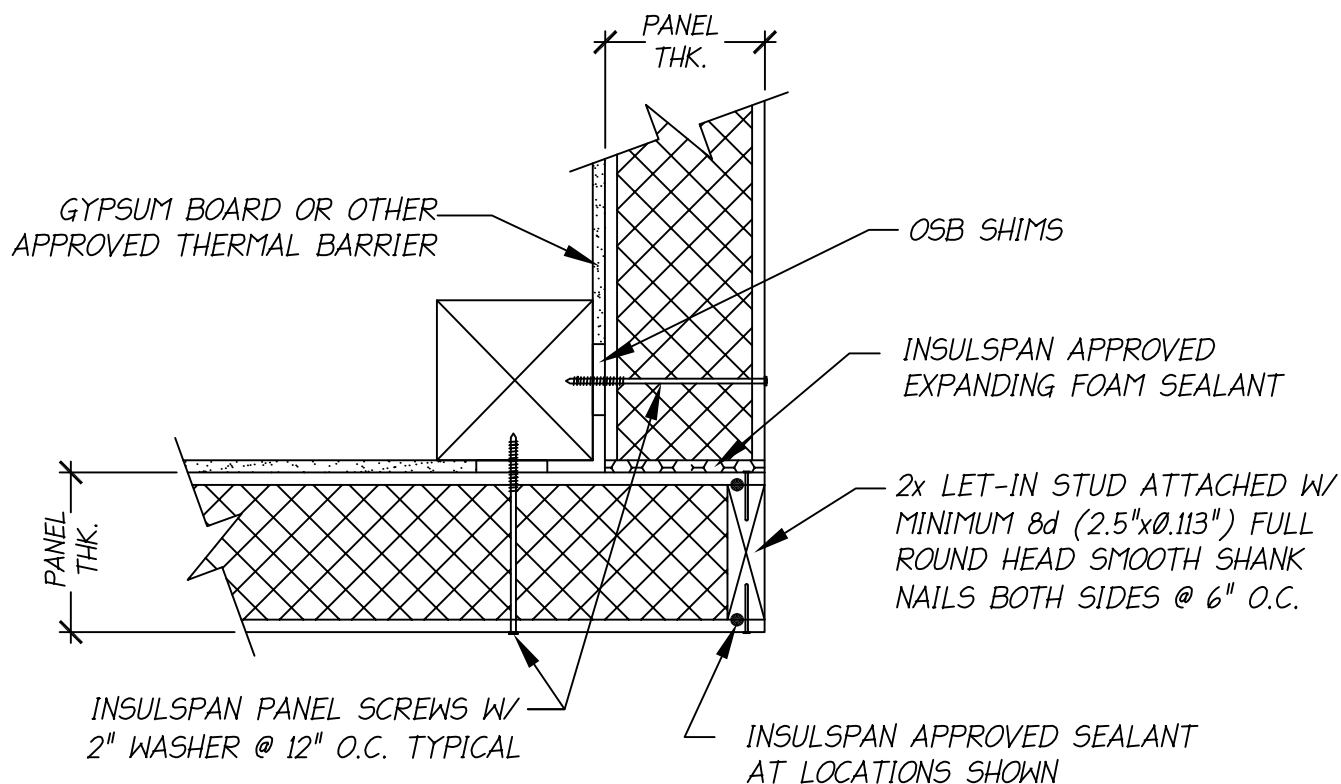

**NOTES:**

1. THE DETAIL IS TO BE USED WITH INSULSPAN CONSTRUCTION DRAWINGS AND INSTALLATION GUIDE. REFER TO INSULSPAN CONSTRUCTION DRAWINGS FOR FINAL NAIL AND SCREW SCHEDULES.
2. ALL BUILDING COMPONENTS USED IN CONJUNCTION WITH THIS DETAIL SHALL BE IN COMPLIANCE WITH LOCAL CODE REQUIREMENTS.

**INSULSPAN**  
STRUCTURAL INSULATING PANEL SYSTEM

**SIP WALL CORNER/TIMBER FRAME/FOAM GAP**

**SCALE: N.T.S.**

**LAST UPDATE: OCT 24, 2013**

**200.04A**



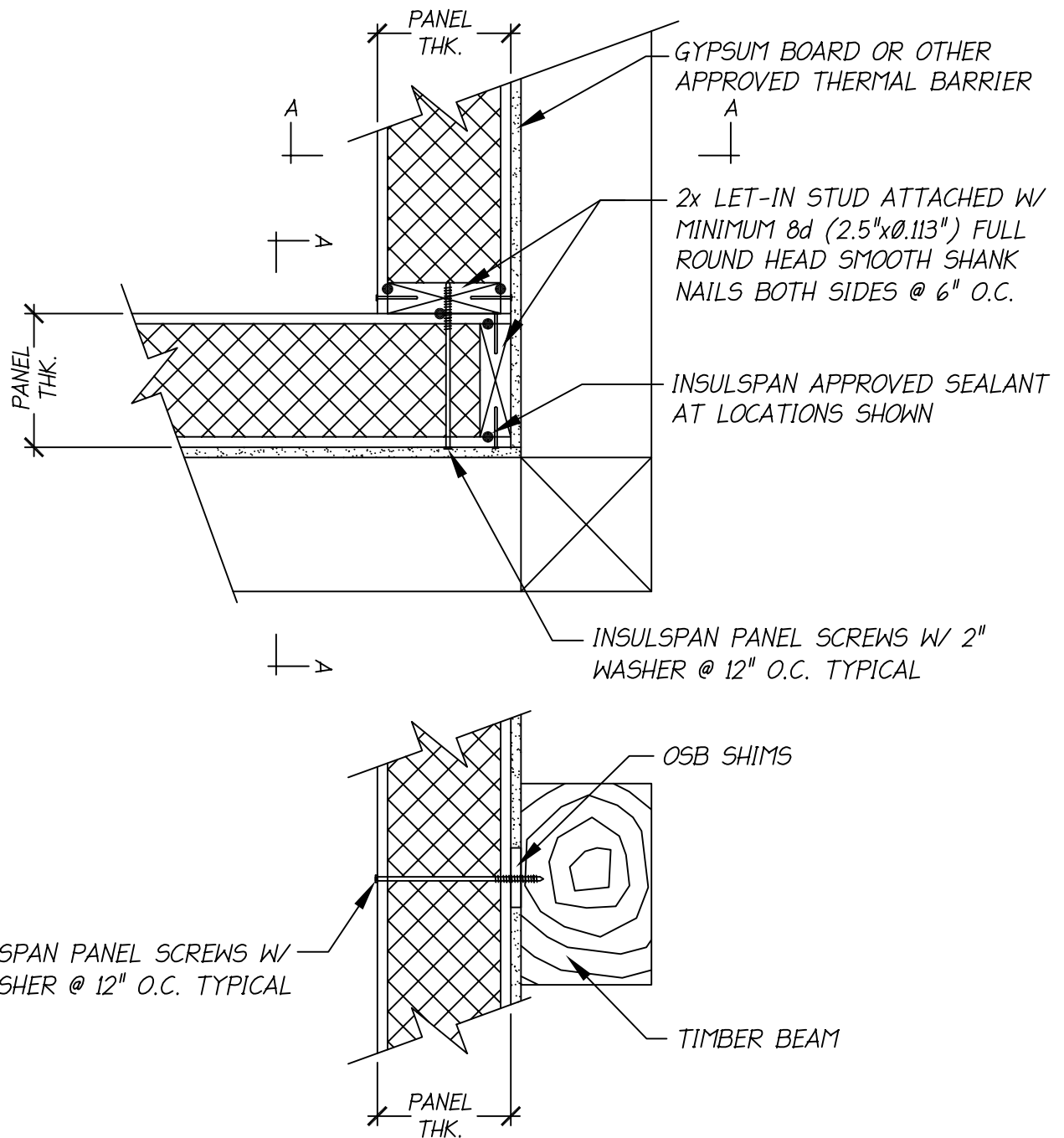

NOTES:

1. THE DETAIL IS TO BE USED WITH INSULSPAN CONSTRUCTION DRAWINGS AND INSTALLATION GUIDE.  
REFER TO INSULSPAN CONSTRUCTION DRAWINGS FOR FINAL NAIL AND SCREW SCHEDULES.
2. ALL BUILDING COMPONENTS USED IN CONJUNCTION WITH THIS DETAIL SHALL BE IN COMPLIANCE WITH LOCAL CODE REQUIREMENTS.

**INSULSPAN**  
STRUCTURAL INSULATING PANEL SYSTEM

**SIP WALL INSIDE CORNER/TIMBER FRAME**

SCALE:N.T.S.

LAST UPDATE: OCT 24, 2013

200.05

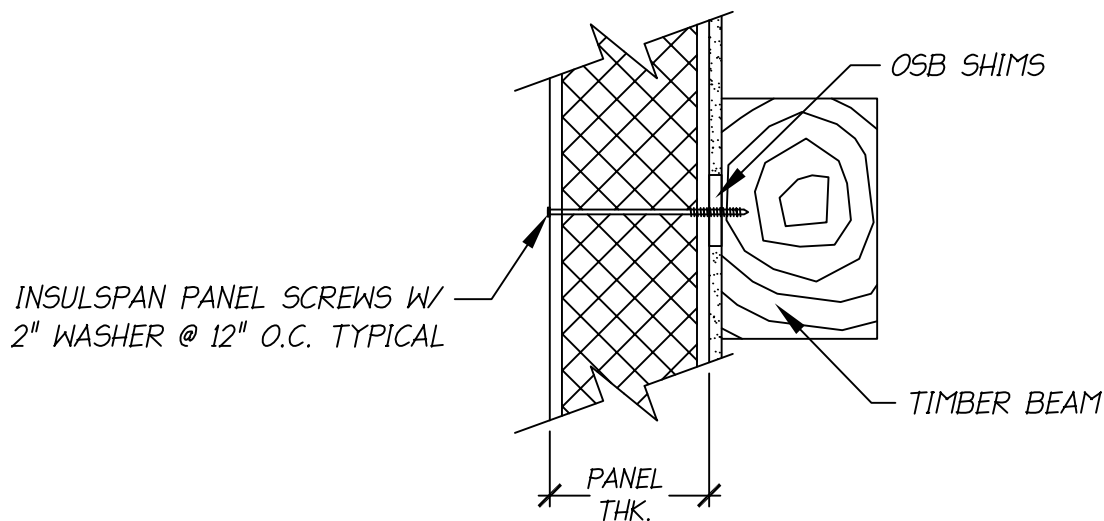
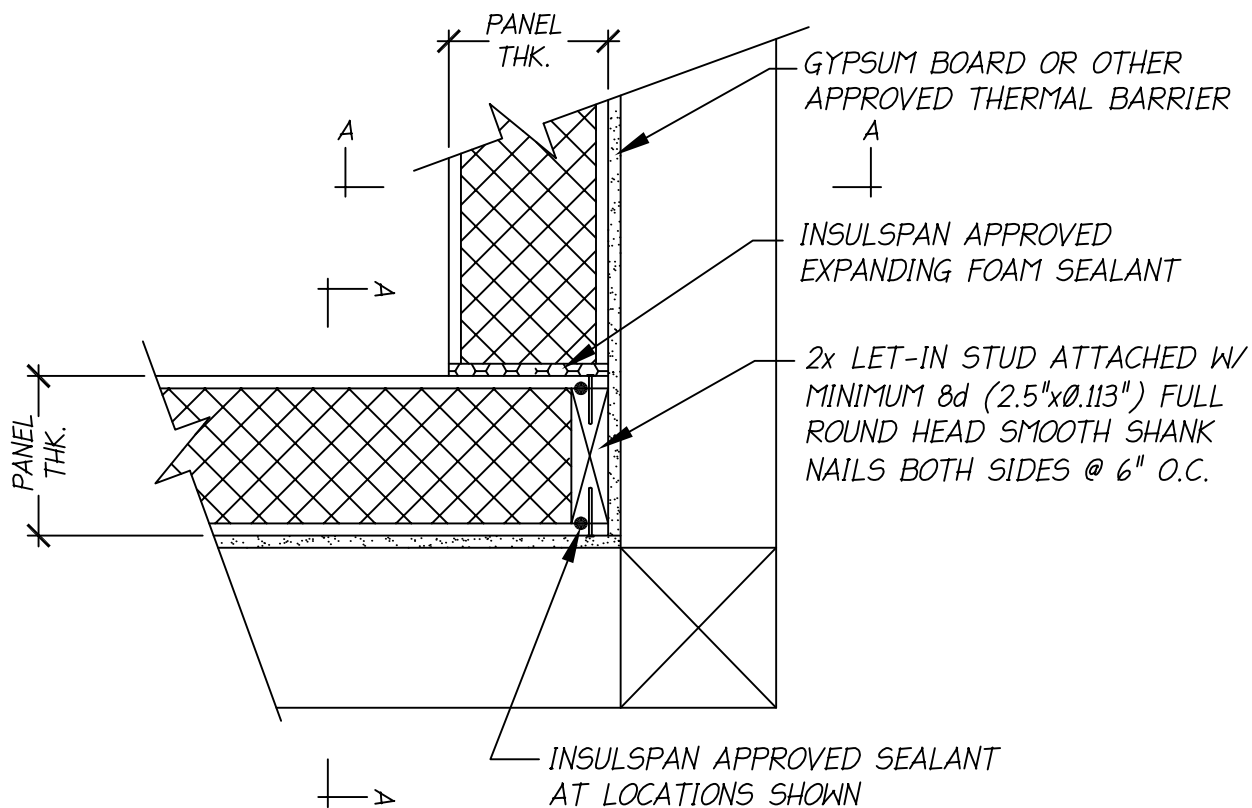

A - A

**NOTES:**

1. THE DETAIL IS TO BE USED WITH INSULSPAN CONSTRUCTION DRAWINGS AND INSTALLATION GUIDE.  
REFER TO INSULSPAN CONSTRUCTION DRAWINGS FOR FINAL NAIL AND SCREW SCHEDULES.
2. ALL BUILDING COMPONENTS USED IN CONJUNCTION WITH THIS DETAIL SHALL BE IN COMPLIANCE WITH LOCAL CODE REQUIREMENTS.

**INSULSPAN**  
STRUCTURAL INSULATING PANEL SYSTEM

SIP WALL INSIDE CORNER/TIMBER FRAME/FOAM GAP

SCALE:N.T.S.

LAST UPDATE: OCT 24, 2013

200.05A

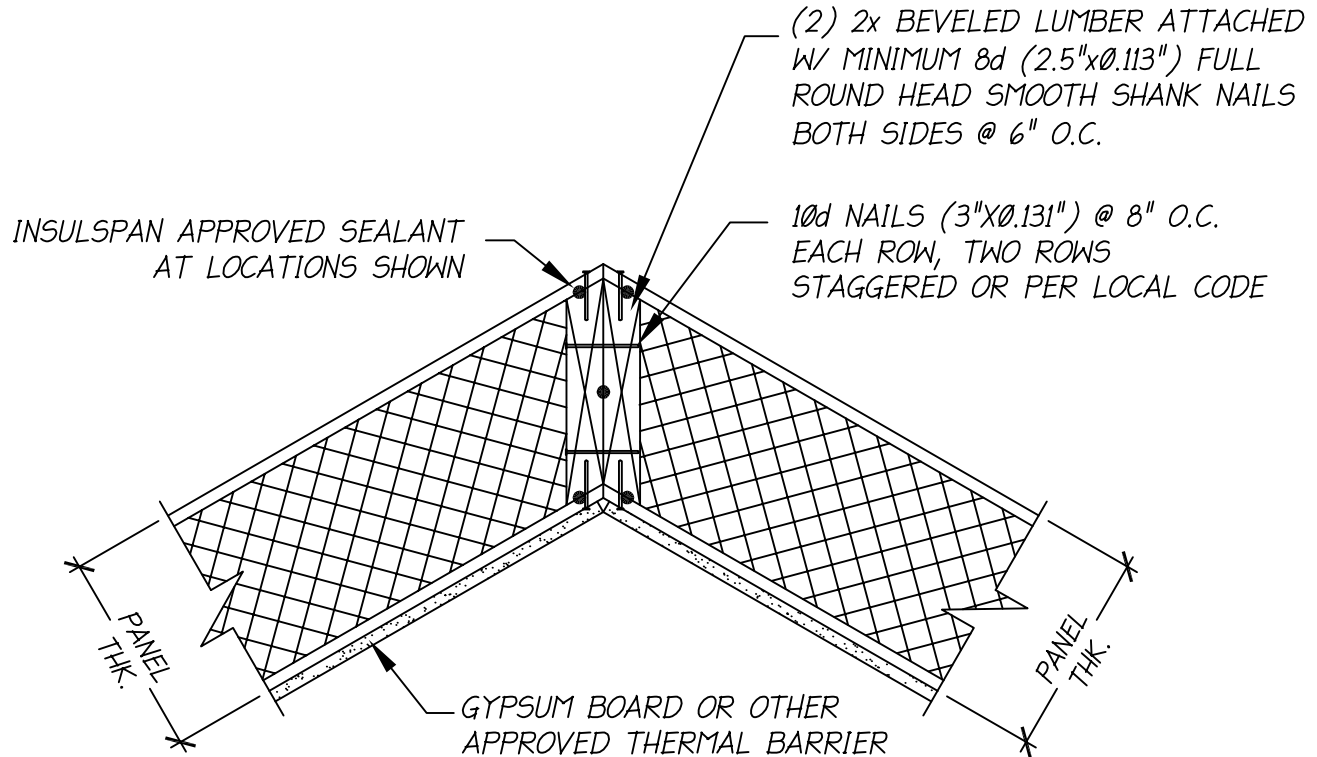

NOTES:

1. THE DETAIL IS TO BE USED WITH INSULSPAN CONSTRUCTION DRAWINGS AND INSTALLATION GUIDE. REFER TO INSULSPAN CONSTRUCTION DRAWINGS FOR FINAL NAIL AND SCREW SCHEDULES.
2. ALL BUILDING COMPONENTS USED IN CONJUNCTION WITH THIS DETAIL SHALL BE IN COMPLIANCE WITH LOCAL CODE REQUIREMENTS.

**INSULSPAN**  
STRUCTURAL INSULATING PANEL SYSTEM

## SIP WALL ANGLED CORNER

SCALE: N.T.S.

LAST UPDATE: OCT 24, 2013

200.06

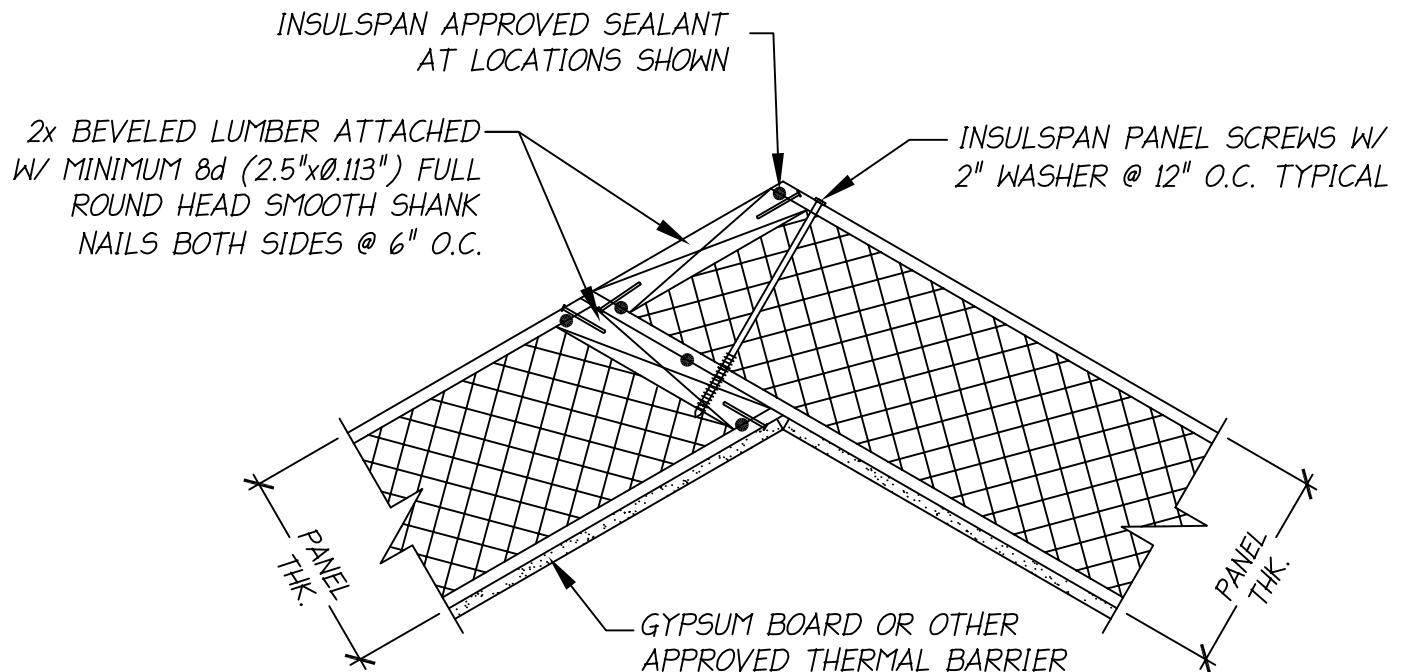

NOTES:

1. THE DETAIL IS TO BE USED WITH INSULSPAN CONSTRUCTION DRAWINGS AND INSTALLATION GUIDE. REFER TO INSULSPAN CONSTRUCTION DRAWINGS FOR FINAL NAIL AND SCREW SCHEDULES.
2. ALL BUILDING COMPONENTS USED IN CONJUNCTION WITH THIS DETAIL SHALL BE IN COMPLIANCE WITH LOCAL CODE REQUIREMENTS.

**INSULSPAN**  
STRUCTURAL INSULATING PANEL SYSTEM

**SIP WALL ANGLED CORNER/OVERLAY**

SCALE: N.T.S.

LAST UPDATE: OCT 24, 2013

200.06A

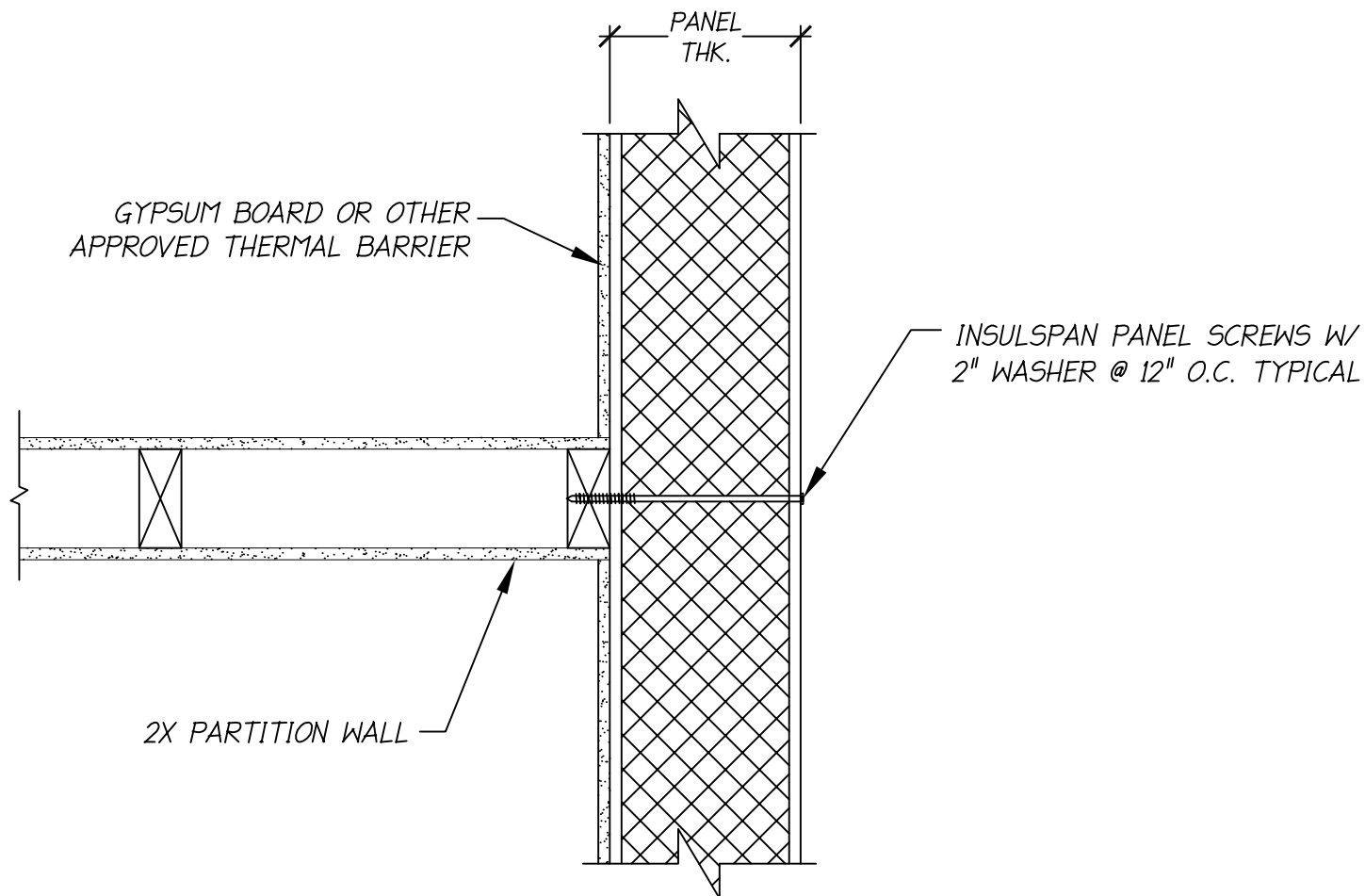

NOTES:

1. THE DETAIL IS TO BE USED WITH INSULSPAN CONSTRUCTION DRAWINGS AND INSTALLATION GUIDE. REFER TO INSULSPAN CONSTRUCTION DRAWINGS FOR FINAL NAIL AND SCREW SCHEDULES.
2. ALL BUILDING COMPONENTS USED IN CONJUNCTION WITH THIS DETAIL SHALL BE IN COMPLIANCE WITH LOCAL CODE REQUIREMENTS.

**INSULSPAN**  
STRUCTURAL INSULATING PANEL SYSTEM

**SIP WALL/PARTITION WALL**

SCALE: N.T.S.

LAST UPDATE: OCT 24, 2013

200.07

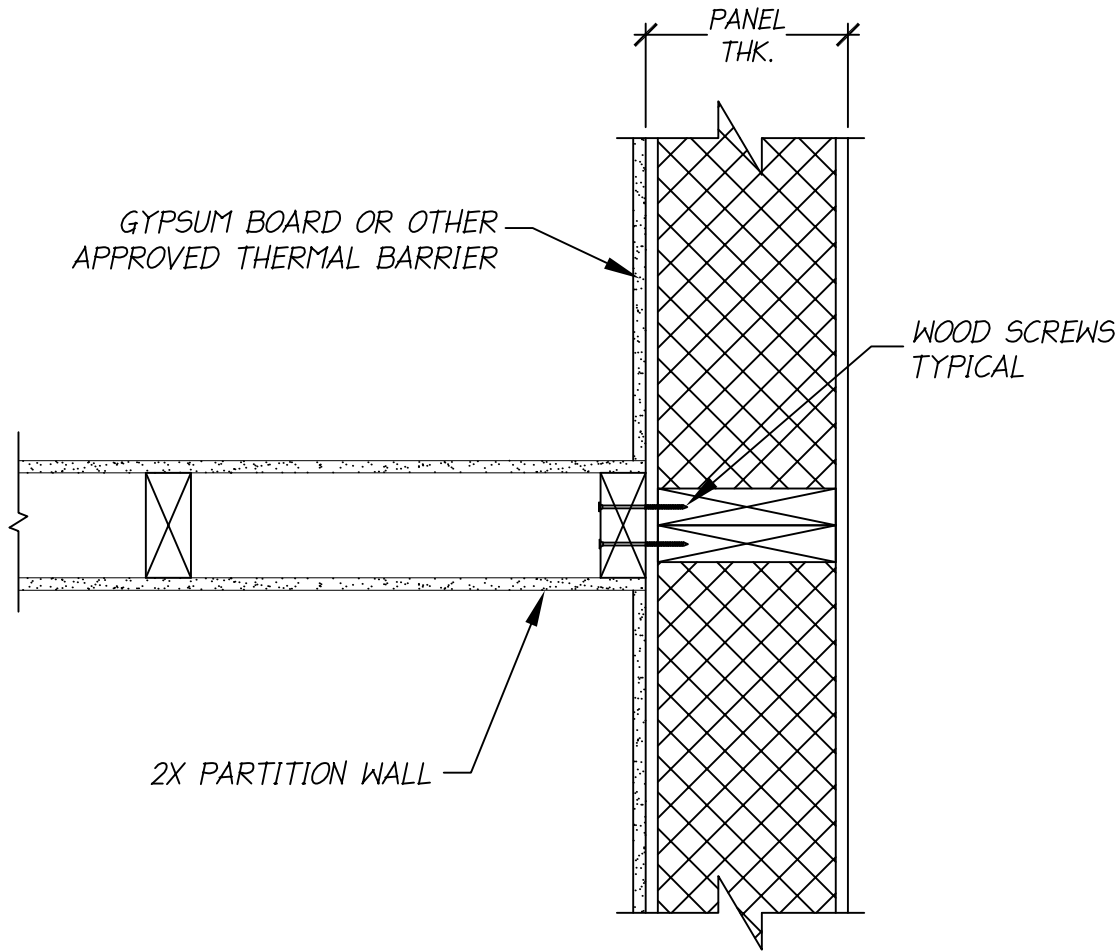

NOTES:

1. THE DETAIL IS TO BE USED WITH INSULSPAN CONSTRUCTION DRAWINGS AND INSTALLATION GUIDE. REFER TO INSULSPAN CONSTRUCTION DRAWINGS FOR FINAL NAIL AND SCREW SCHEDULES.
2. ALL BUILDING COMPONENTS USED IN CONJUNCTION WITH THIS DETAIL SHALL BE IN COMPLIANCE WITH LOCAL CODE REQUIREMENTS.

**INSULSPAN**  
STRUCTURAL INSULATING PANEL SYSTEM

## SIP WALL/PARTITION WALL

SCALE: N.T.S.

LAST UPDATE: OCT 24, 2013

200.07A

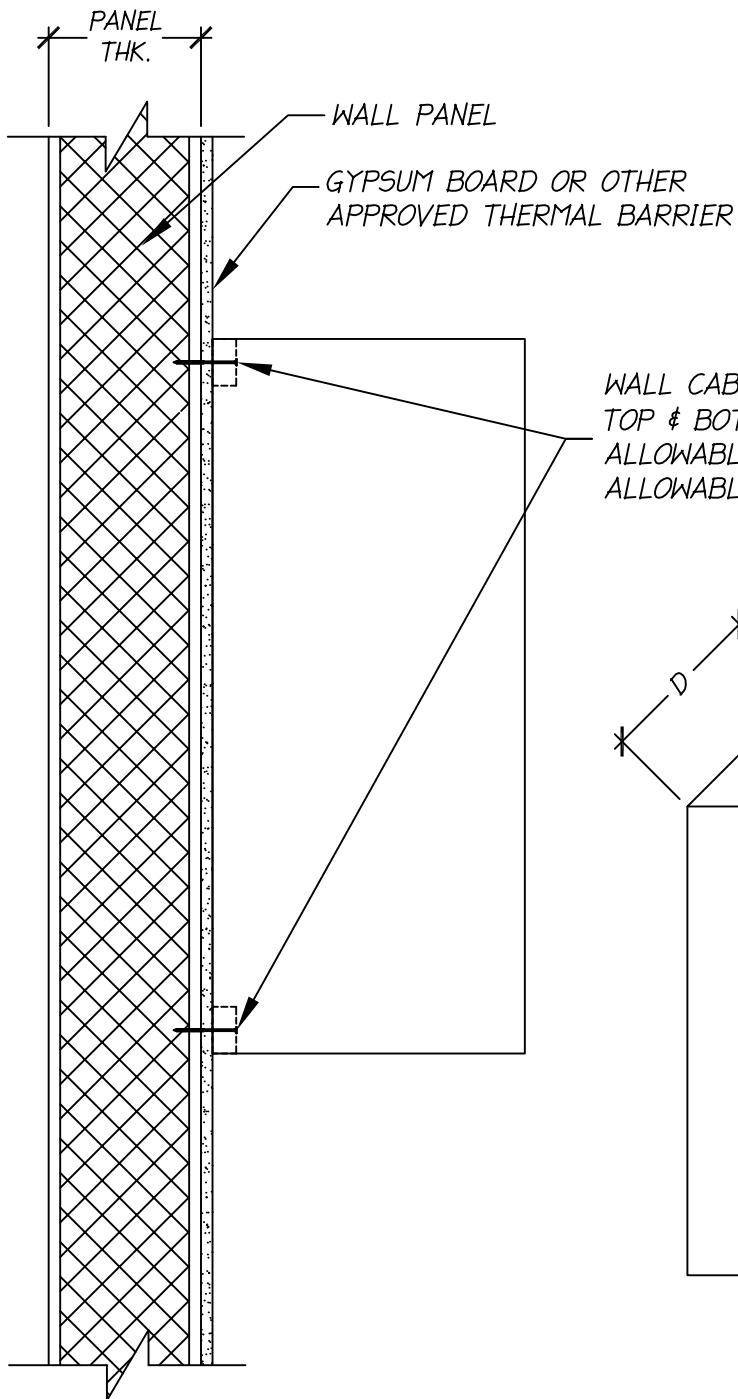

WALL CABINET INSTALLED WITH #8 x 2" DECK SCREWS  
 TOP & BOTTOM RAILS (1x2) SPACE AS REQUIRED  
 ALLOWABLE WITHDRAWAL LOAD PER SCREW = 35 LBS  
 ALLOWABLE SHEAR LOAD PER SCREW = 35 LBS

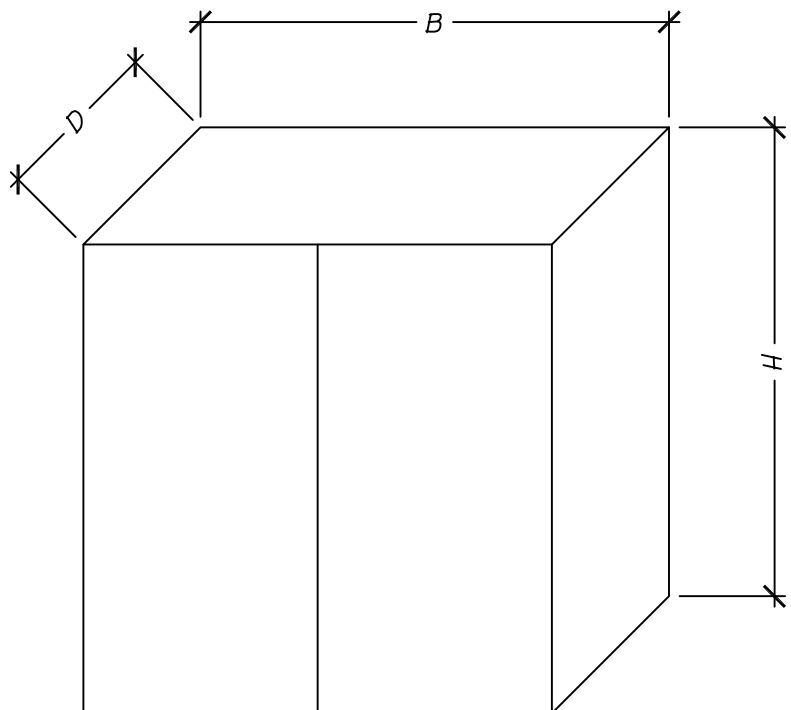

**INSULSPAN**  
 STRUCTURAL INSULATING PANEL SYSTEM

**SIP WALL/PARTITION WALL**

SCALE: N.T.S.

LAST UPDATE: OCT 24, 2013

200.08

# Insulspan SIP System Design Manual

## Wall to Roof Assembly Details





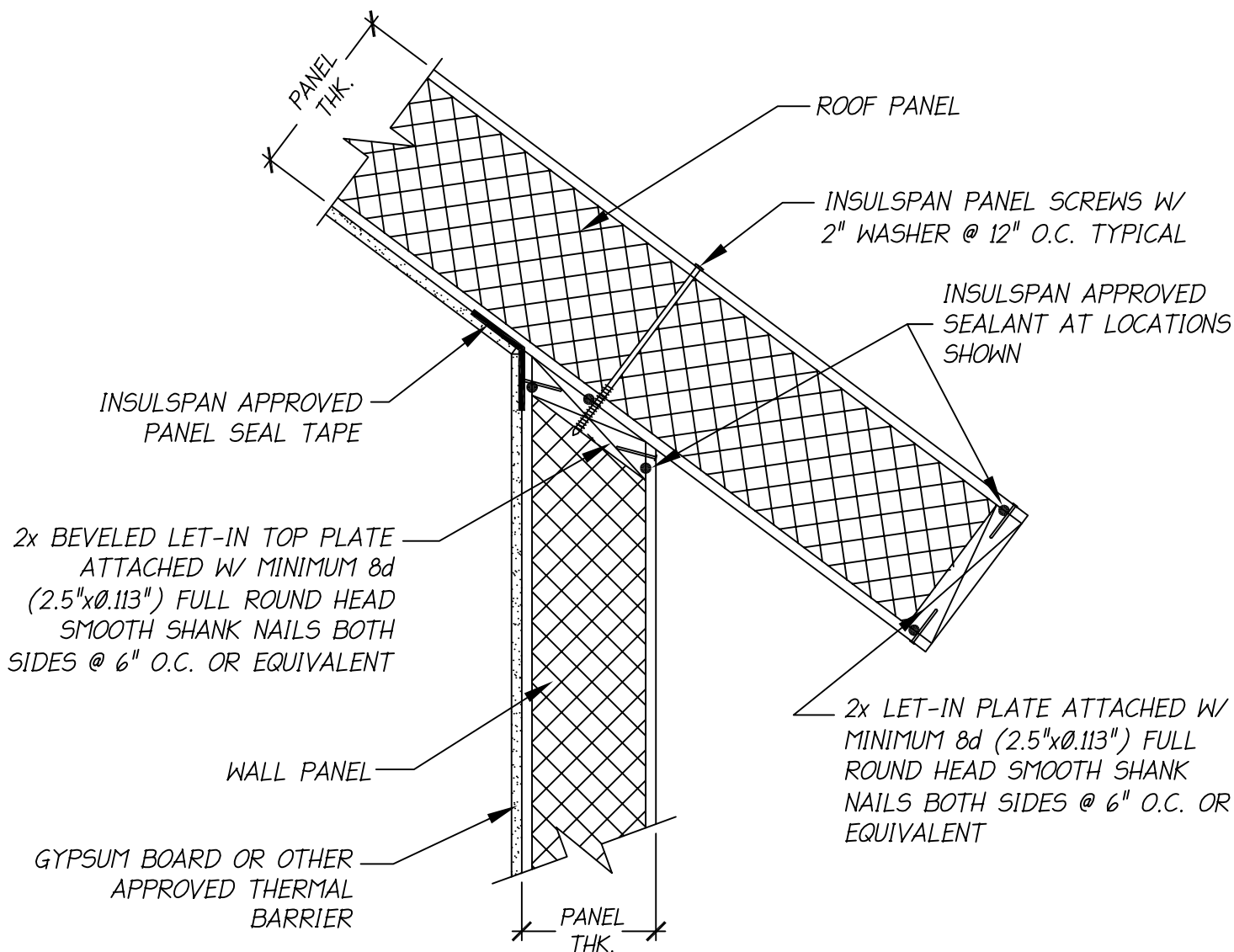

NOTES:

1. THE DETAIL IS TO BE USED WITH INSULSPAN CONSTRUCTION DRAWINGS AND INSTALLATION GUIDE. REFER TO INSULSPAN CONSTRUCTION DRAWINGS FOR FINAL NAIL AND SCREW SCHEDULES.
2. ALL BUILDING COMPONENTS USED IN CONJUNCTION WITH THIS DETAIL SHALL BE IN COMPLIANCE WITH LOCAL CODE REQUIREMENTS.

**INSULSPAN**  
STRUCTURAL INSULATING PANEL SYSTEM

**SIP WALL/ROOF/SQUARE CUT EAVE**

SCALE:N.T.S.

LAST UPDATE: OCT 24, 2013

**300.01**

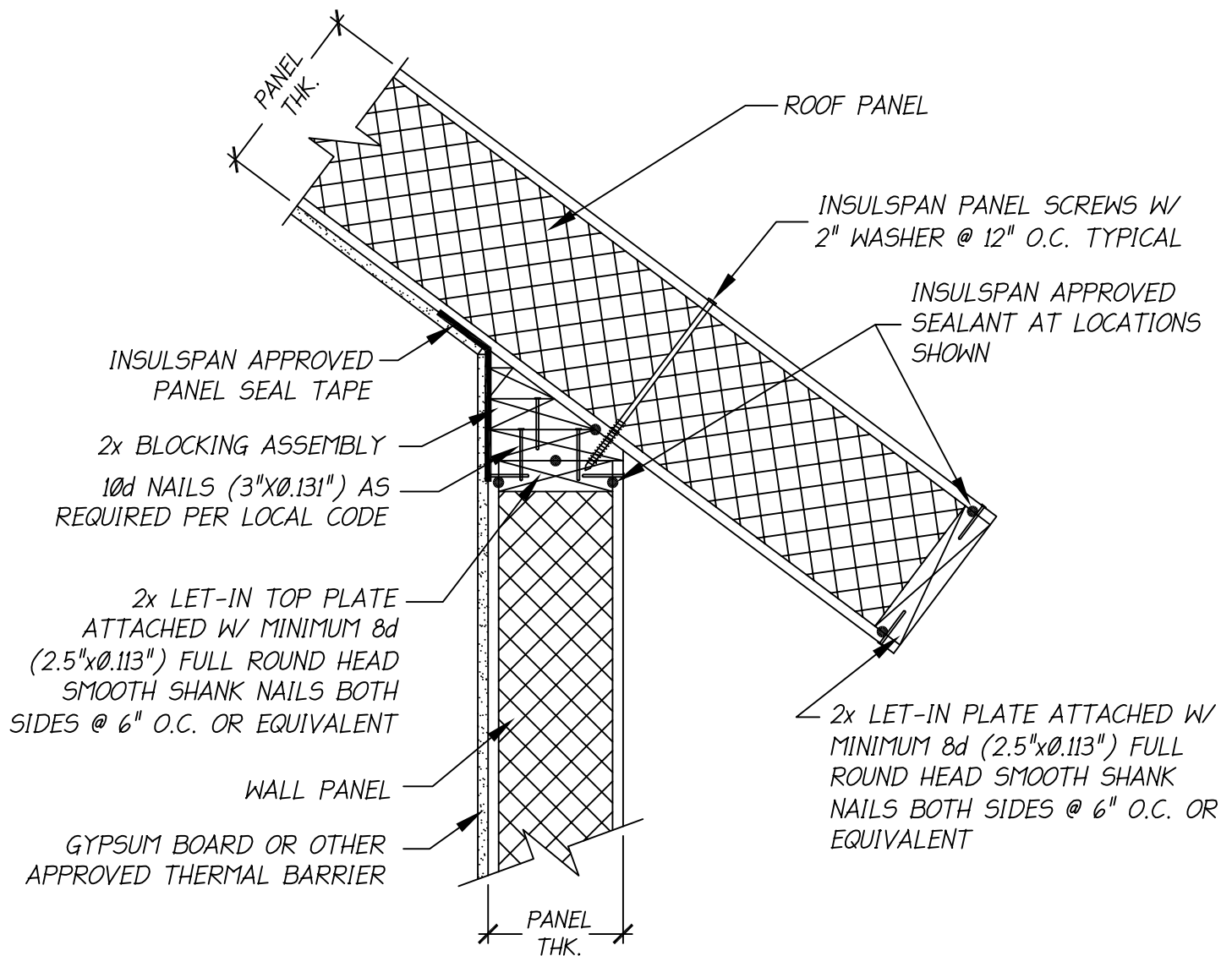

**NOTES:**

1. THE DETAIL IS TO BE USED WITH INSULSPAN CONSTRUCTION DRAWINGS AND INSTALLATION GUIDE. REFER TO INSULSPAN CONSTRUCTION DRAWINGS FOR FINAL NAIL AND SCREW SCHEDULES.
2. ALL BUILDING COMPONENTS USED IN CONJUNCTION WITH THIS DETAIL SHALL BE IN COMPLIANCE WITH LOCAL CODE REQUIREMENTS.

**INSULSPAN**  
STRUCTURAL INSULATING PANEL SYSTEM

**SIP WALL/ROOF/BLOCKING/SQUARE CUT EAVE**

**SCALE:N.T.S.**

**LAST UPDATE: OCT 24, 2013**

**300.01A**

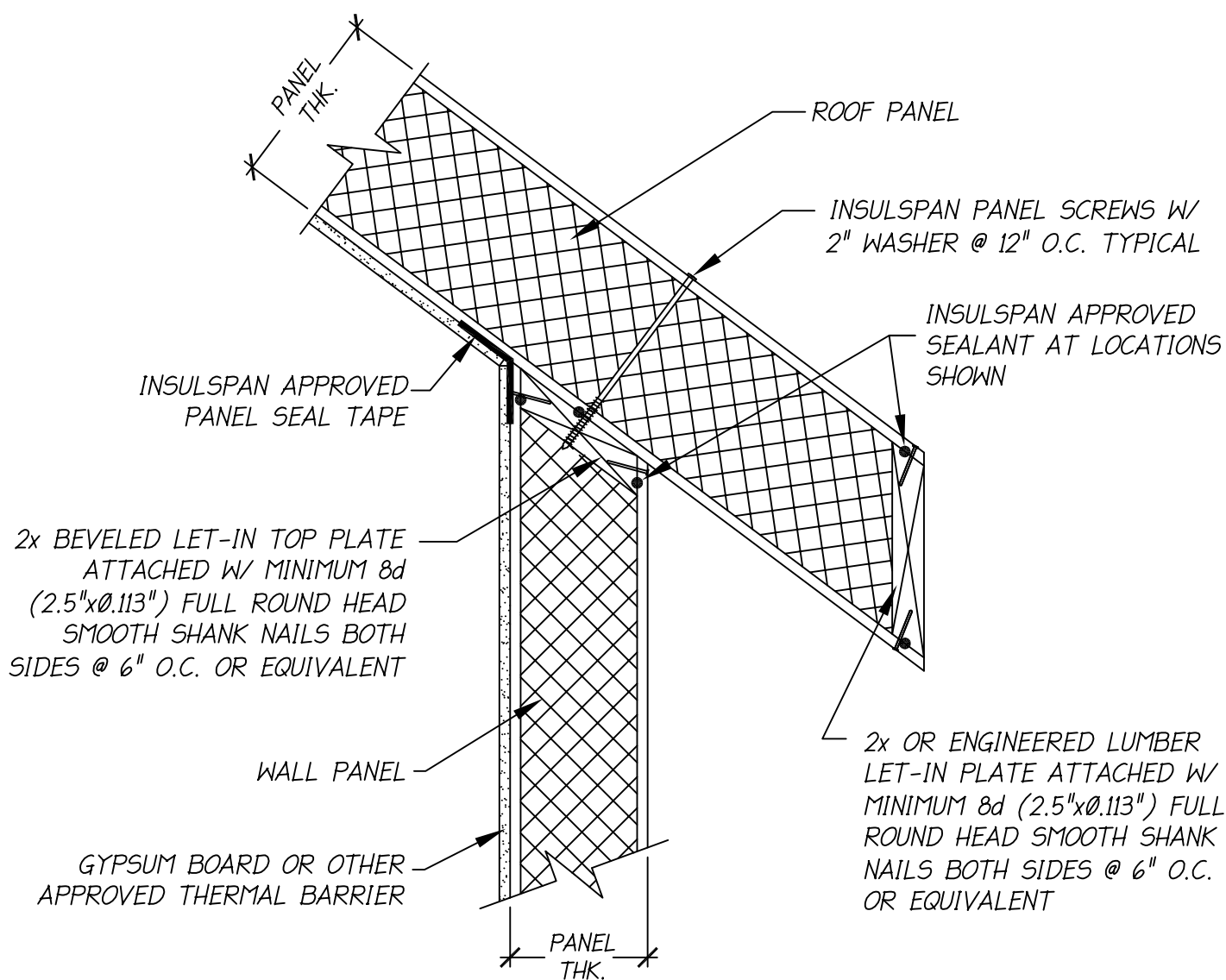

#### NOTES:

1. THE DETAIL IS TO BE USED WITH INSULSPAN CONSTRUCTION DRAWINGS AND INSTALLATION GUIDE. REFER TO INSULSPAN CONSTRUCTION DRAWINGS FOR FINAL NAIL AND SCREW SCHEDULES.
2. ALL BUILDING COMPONENTS USED IN CONJUNCTION WITH THIS DETAIL SHALL BE IN COMPLIANCE WITH LOCAL CODE REQUIREMENTS.

**INSULSPAN**  
STRUCTURAL INSULATING PANEL SYSTEM

**SIP WALL/ROOF/PLUMB CUT EAVE**

SCALE: N.T.S.

LAST UPDATE: OCT 24, 2013

300.02

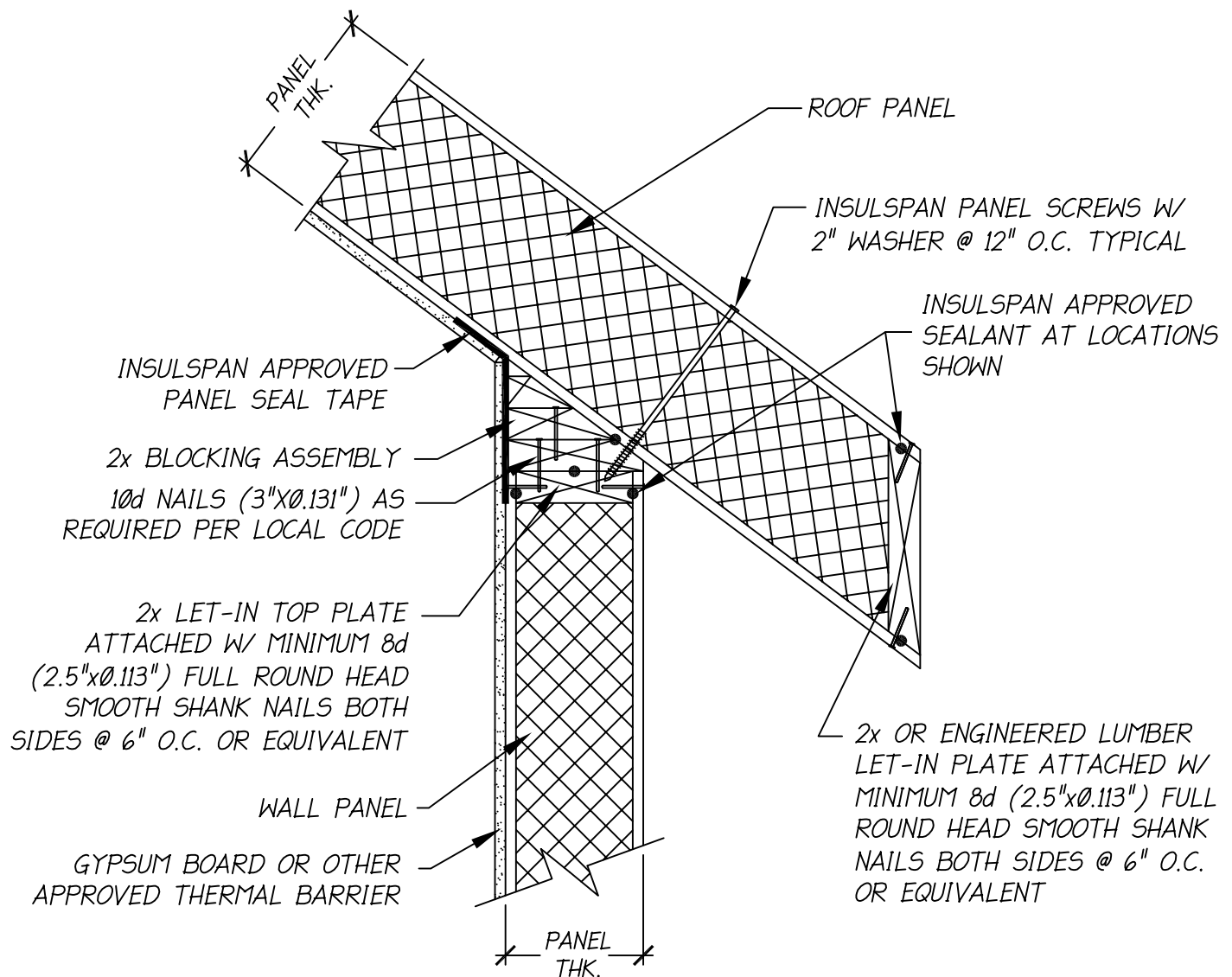

**NOTES:**

1. THE DETAIL IS TO BE USED WITH INSULSPAN CONSTRUCTION DRAWINGS AND INSTALLATION GUIDE. REFER TO INSULSPAN CONSTRUCTION DRAWINGS FOR FINAL NAIL AND SCREW SCHEDULES.
2. ALL BUILDING COMPONENTS USED IN CONJUNCTION WITH THIS DETAIL SHALL BE IN COMPLIANCE WITH LOCAL CODE REQUIREMENTS.

**INSULSPAN**  
STRUCTURAL INSULATING PANEL SYSTEM

**SIP WALL/ROOF/BLOCKING/PLUMB CUT EAVE**

**SCALE: N.T.S.**

**LAST UPDATE: OCT 24, 2013**

**300.02A**

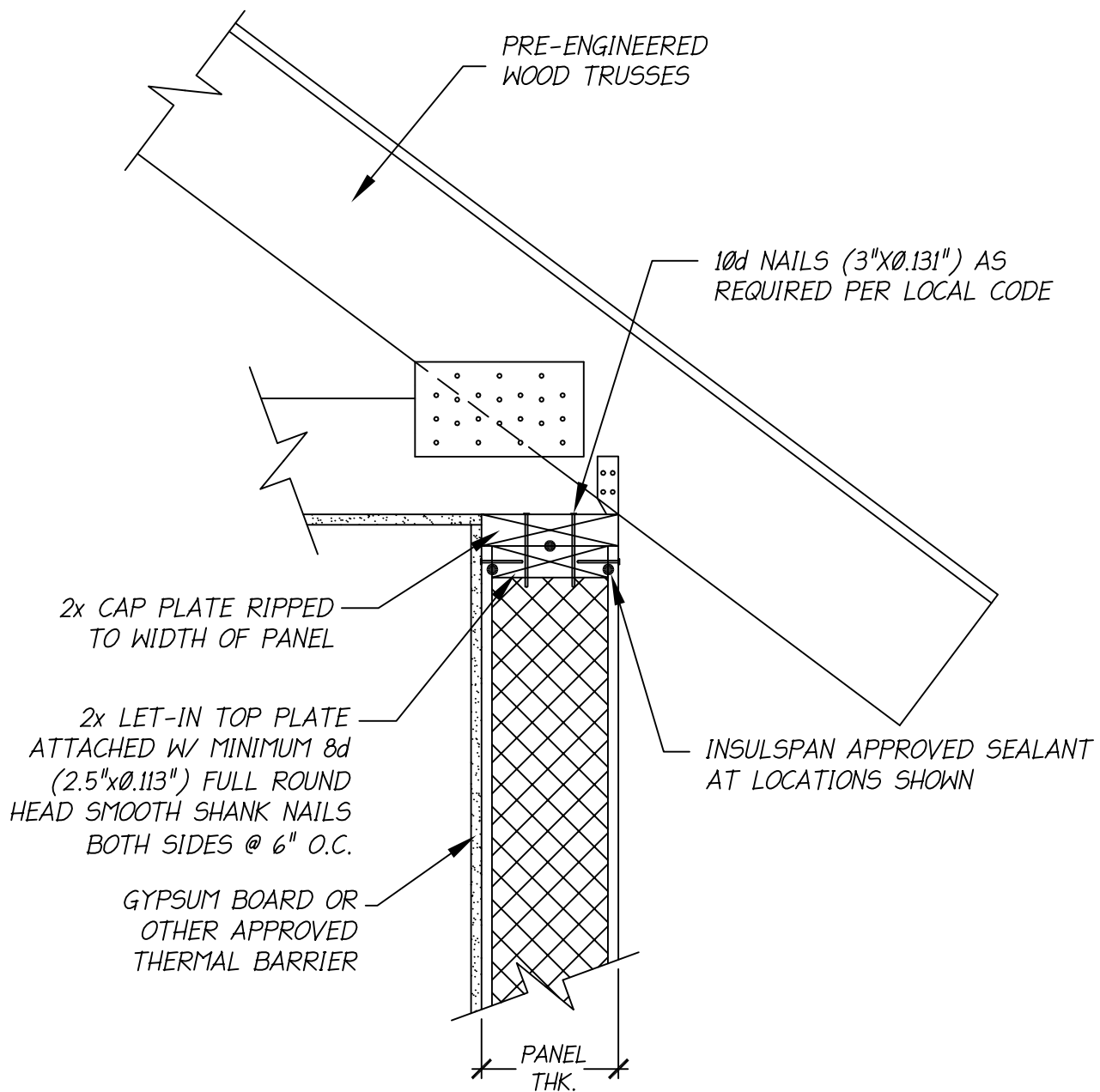

**NOTES:**

1. THE DETAIL IS TO BE USED WITH INSULSPAN CONSTRUCTION DRAWINGS AND INSTALLATION GUIDE. REFER TO INSULSPAN CONSTRUCTION DRAWINGS FOR FINAL NAIL AND SCREW SCHEDULES.
2. ALL BUILDING COMPONENTS USED IN CONJUNCTION WITH THIS DETAIL SHALL BE IN COMPLIANCE WITH LOCAL CODE REQUIREMENTS.

**INSULSPAN**  
STRUCTURAL INSULATING PANEL SYSTEM

**SIP WALL/PRE-ENGINEERED WOOD TRUSSES**

SCALE: N.T.S.

LAST UPDATE: OCT 24, 2013

300.03

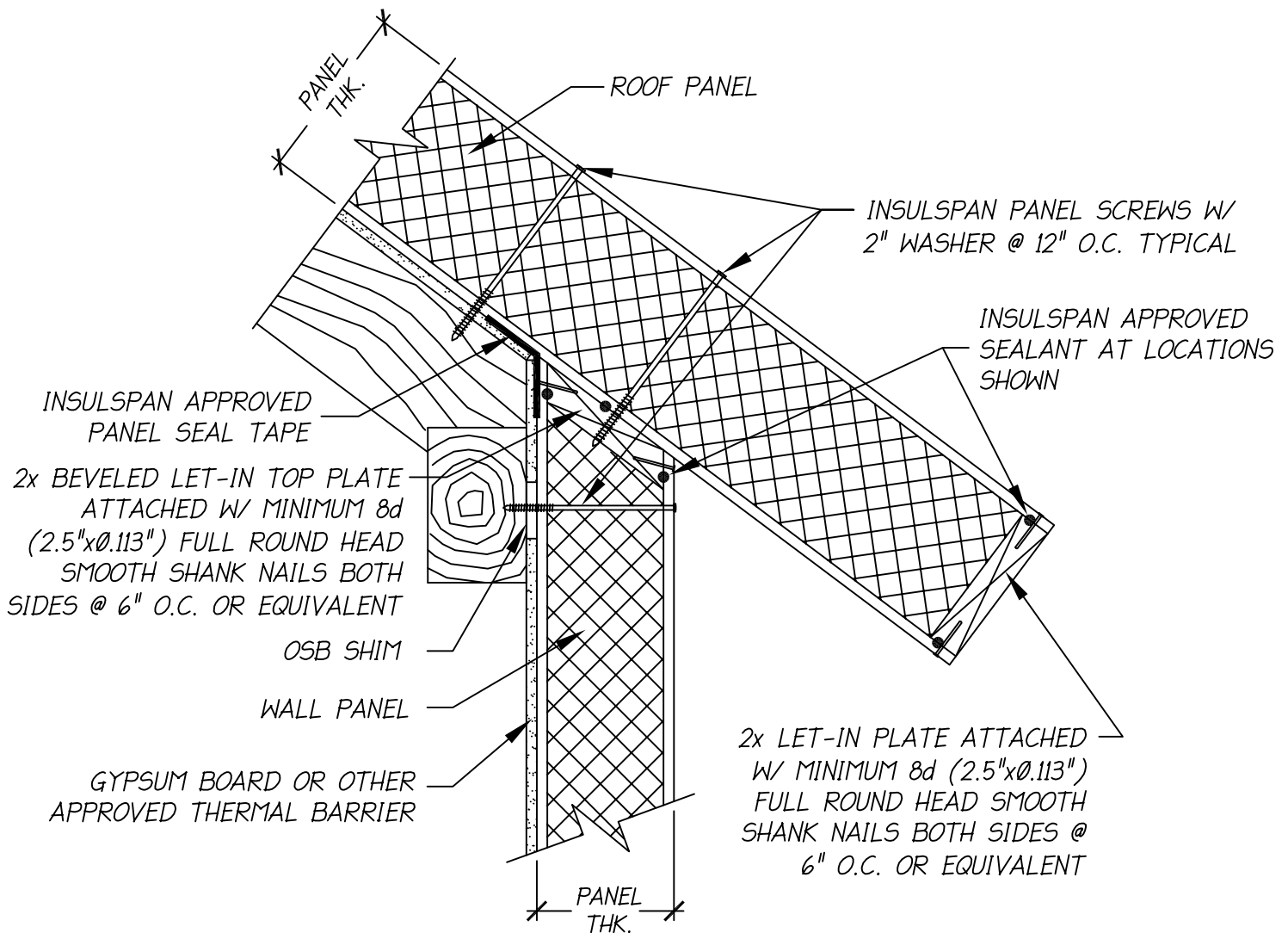

NOTES:

1. THE DETAIL IS TO BE USED WITH INSULSPAN CONSTRUCTION DRAWINGS AND INSTALLATION GUIDE. REFER TO INSULSPAN CONSTRUCTION DRAWINGS FOR FINAL NAIL AND SCREW SCHEDULES.
2. ALL BUILDING COMPONENTS USED IN CONJUNCTION WITH THIS DETAIL SHALL BE IN COMPLIANCE WITH LOCAL CODE REQUIREMENTS.

**INSULSPAN**  
STRUCTURAL INSULATING PANEL SYSTEM

**SIP WALL/ROOF/RAFTER/SQUARE CUT EAVE**

SCALE: N.T.S.

LAST UPDATE: OCT 24, 2013

300.04

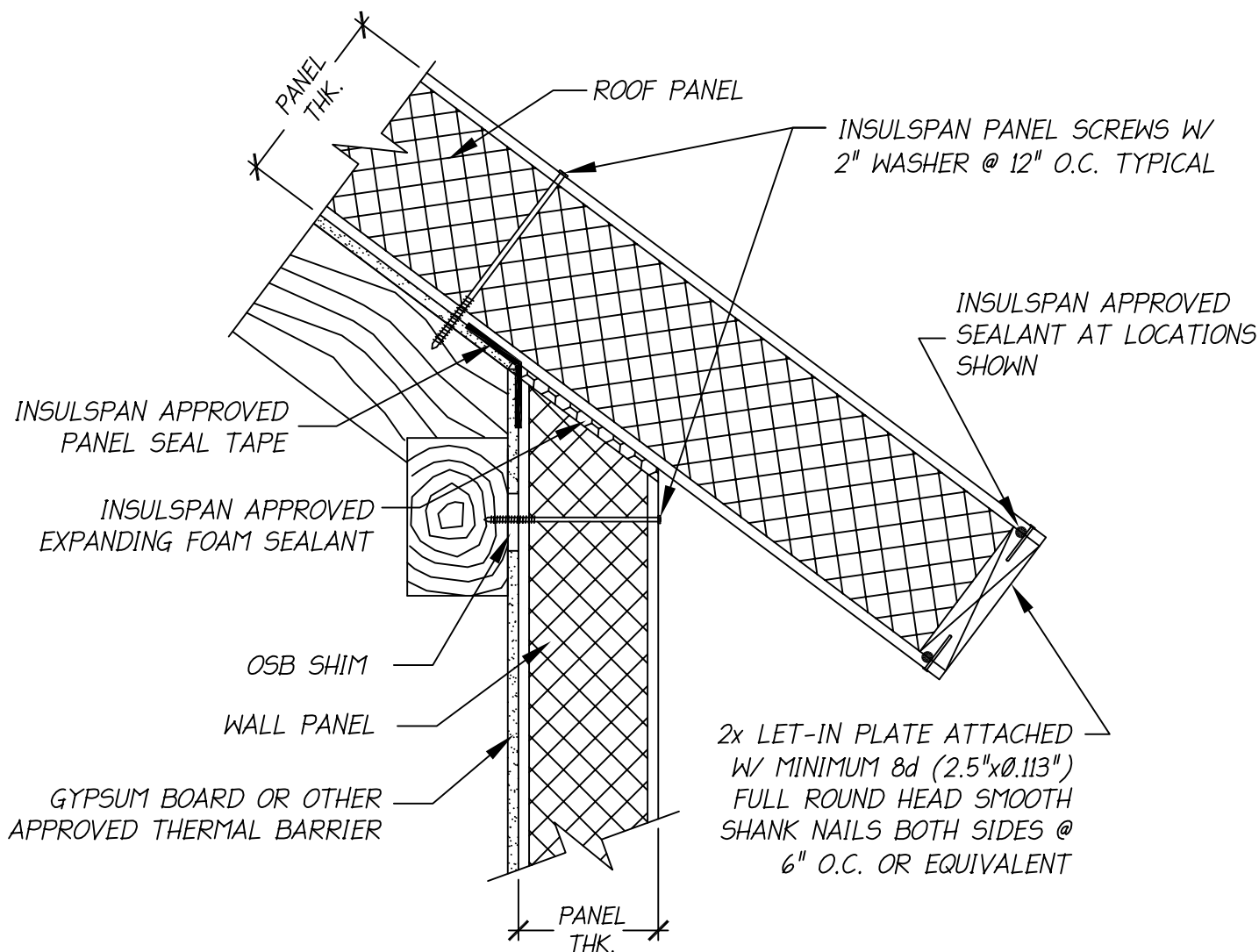

NOTES:

1. THE DETAIL IS TO BE USED WITH INSULSPAN CONSTRUCTION DRAWINGS AND INSTALLATION GUIDE. REFER TO INSULSPAN CONSTRUCTION DRAWINGS FOR FINAL NAIL AND SCREW SCHEDULES.
2. ALL BUILDING COMPONENTS USED IN CONJUNCTION WITH THIS DETAIL SHALL BE IN COMPLIANCE WITH LOCAL CODE REQUIREMENTS.

**INSULSPAN**  
STRUCTURAL INSULATING PANEL SYSTEM

*SIP WALL/ROOF/RAFTER/FOAM GAP/SQUARE CUT EAVE*

SCALE: N.T.S.

LAST UPDATE: OCT 24, 2013

300.04A

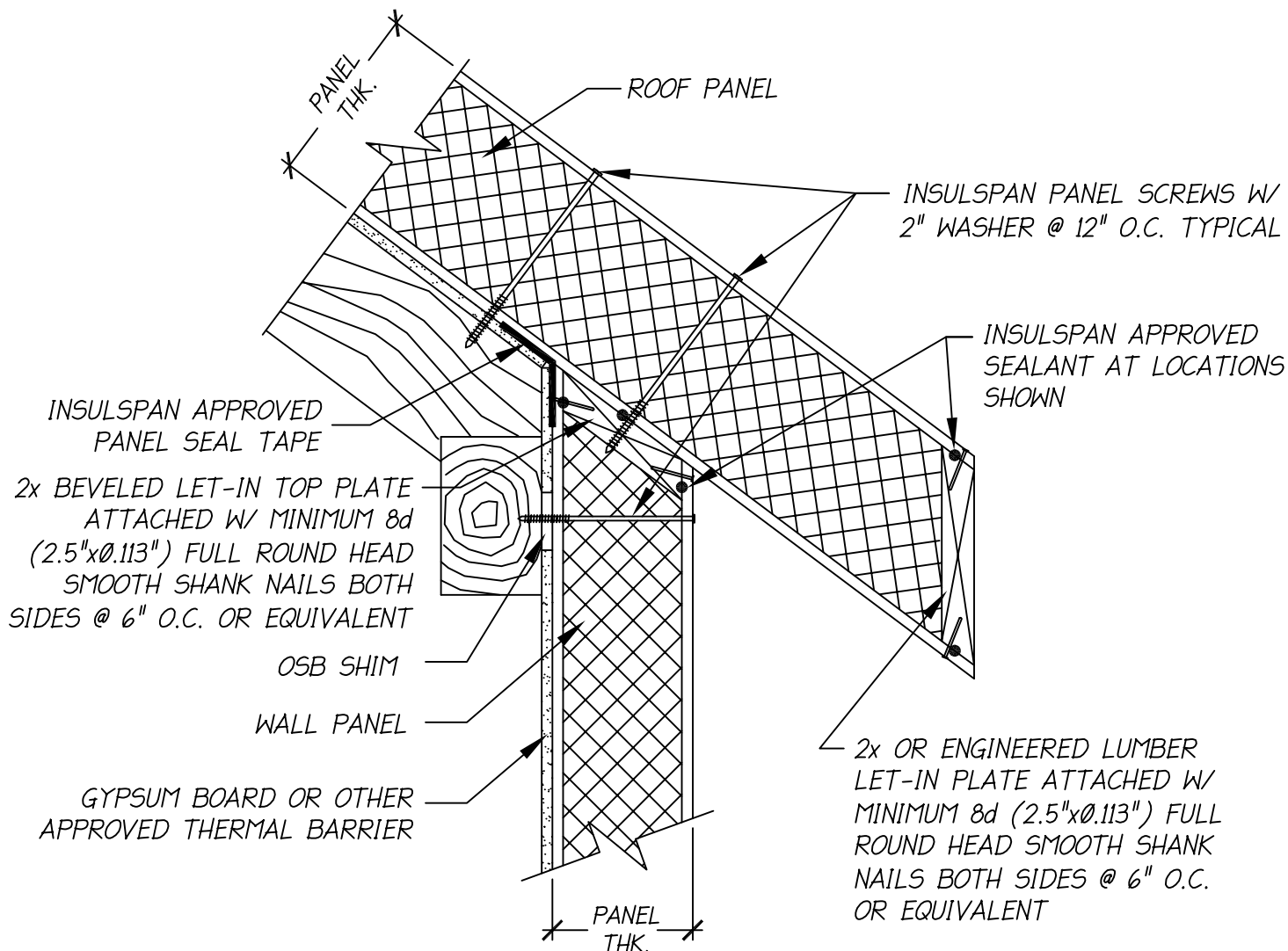

# NOTES:

1. THE DETAIL IS TO BE USED WITH INSULSPAN CONSTRUCTION DRAWINGS AND INSTALLATION GUIDE. REFER TO INSULSPAN CONSTRUCTION DRAWINGS FOR FINAL NAIL AND SCREW SCHEDULES.
2. ALL BUILDING COMPONENTS USED IN CONJUNCTION WITH THIS DETAIL SHALL BE IN COMPLIANCE WITH LOCAL CODE REQUIREMENTS.

**INSULSPAN**  
STRUCTURAL INSULATING PANEL SYSTEM

**SIP WALL/ROOF/RAFTER/PLUMB CUT EAVE**

SCALE: N.T.S.

LAST UPDATE: OCT 24, 2013

300.05



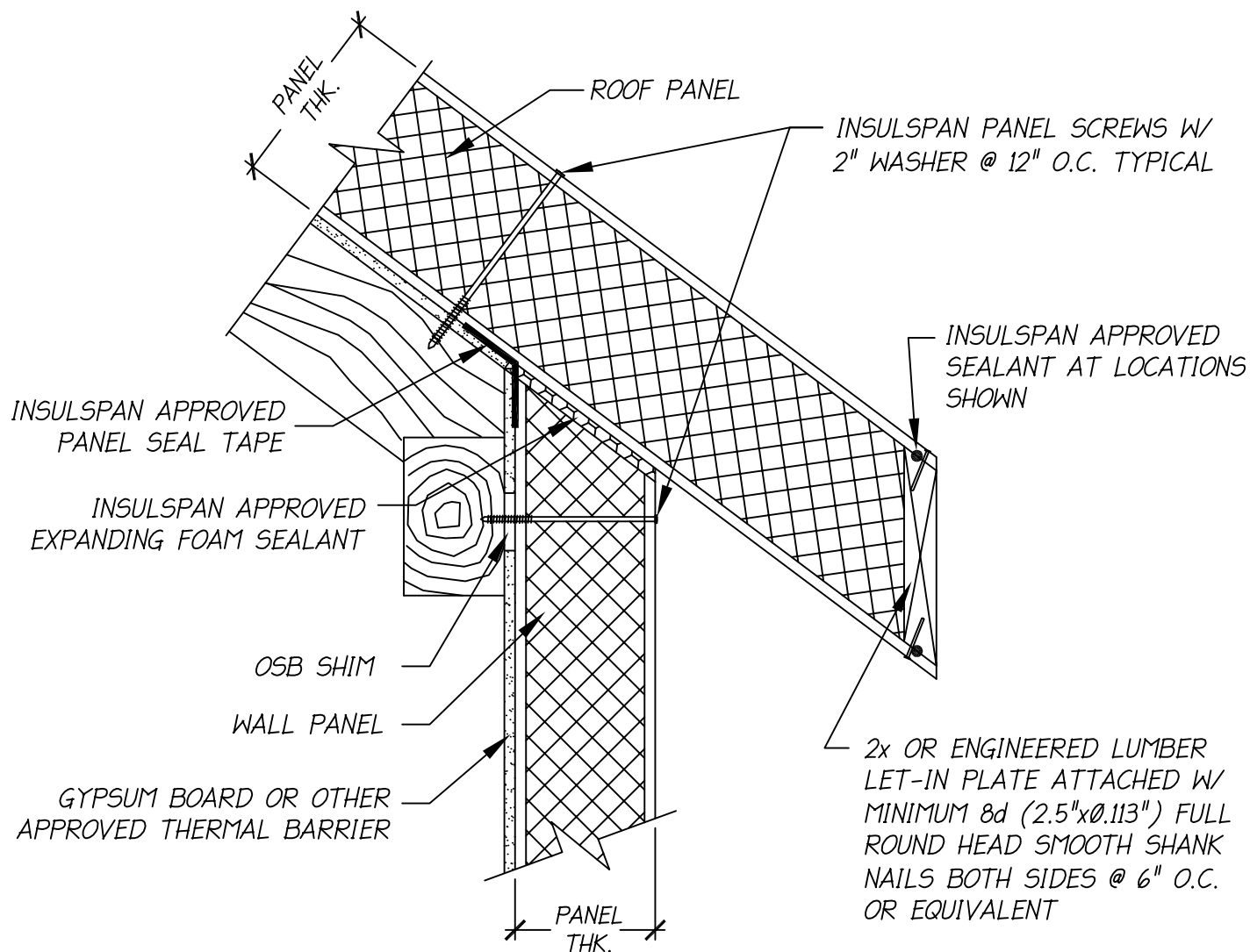

**NOTES:**

1. THE DETAIL IS TO BE USED WITH INSULSPAN CONSTRUCTION DRAWINGS AND INSTALLATION GUIDE. REFER TO INSULSPAN CONSTRUCTION DRAWINGS FOR FINAL NAIL AND SCREW SCHEDULES.
2. ALL BUILDING COMPONENTS USED IN CONJUNCTION WITH THIS DETAIL SHALL BE IN COMPLIANCE WITH LOCAL CODE REQUIREMENTS.

**INSULSPAN**  
STRUCTURAL INSULATING PANEL SYSTEM

*SIP WALL/ROOF/RAFTER/FOAM GAP/PLUMB CUT EAVE*

SCALE: N.T.S.

LAST UPDATE: OCT 24, 2013

300.05A

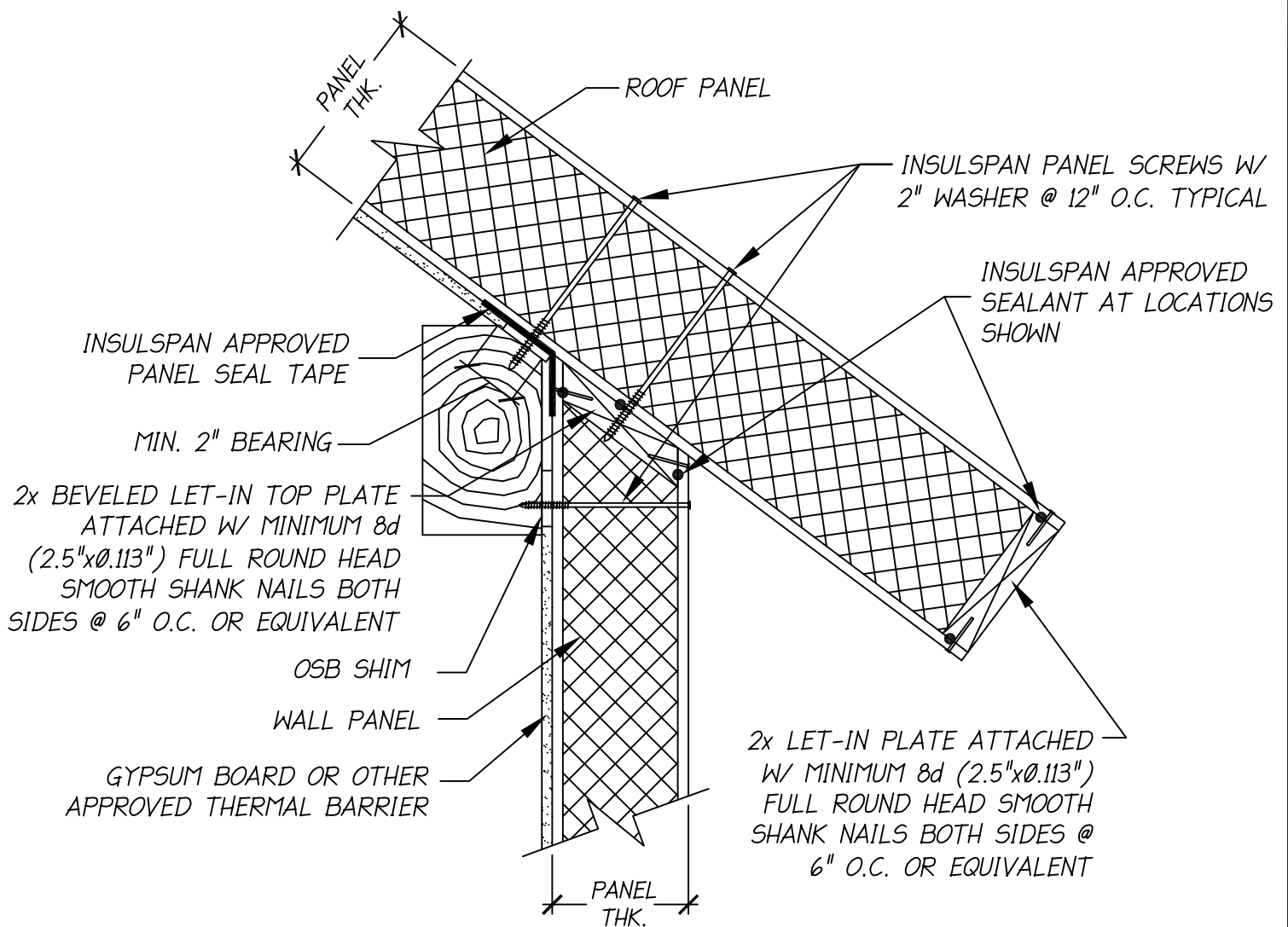

**NOTES:**

1. THE DETAIL IS TO BE USED WITH INSULSPAN CONSTRUCTION DRAWINGS AND INSTALLATION GUIDE. REFER TO INSULSPAN CONSTRUCTION DRAWINGS FOR FINAL NAIL AND SCREW SCHEDULES.
2. ALL BUILDING COMPONENTS USED IN CONJUNCTION WITH THIS DETAIL SHALL BE IN COMPLIANCE WITH LOCAL CODE REQUIREMENTS.

**INSULSPAN**  
STRUCTURAL INSULATING PANEL SYSTEM

**SIP WALL/ROOF/PURLIN/SQUARE CUT EAVE**

**SCALE: N.T.S.**

**LAST UPDATE: OCT 24, 2013**

**300.06**

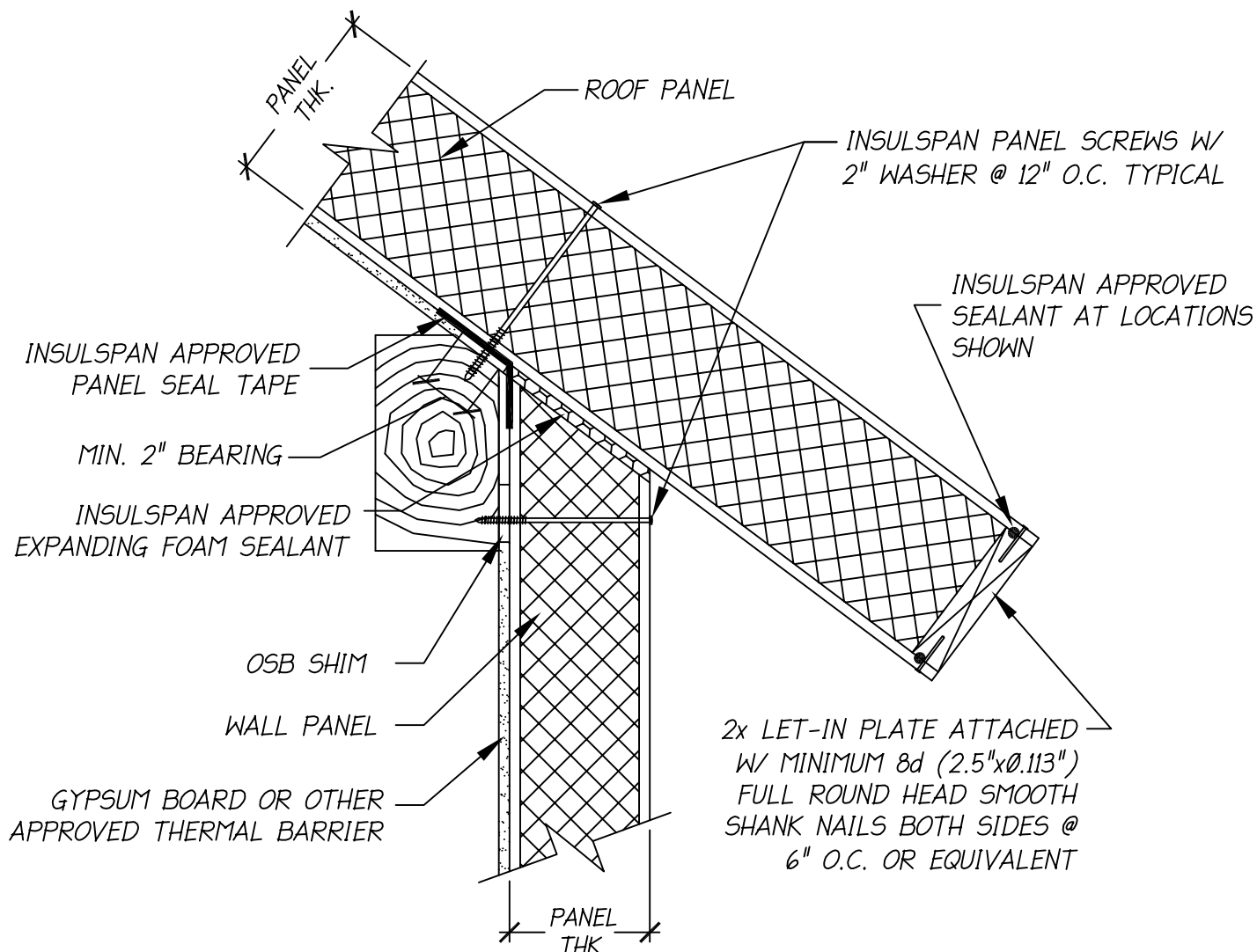

**NOTES:**

1. THE DETAIL IS TO BE USED WITH INSULSPAN CONSTRUCTION DRAWINGS AND INSTALLATION GUIDE. REFER TO INSULSPAN CONSTRUCTION DRAWINGS FOR FINAL NAIL AND SCREW SCHEDULES.
2. ALL BUILDING COMPONENTS USED IN CONJUNCTION WITH THIS DETAIL SHALL BE IN COMPLIANCE WITH LOCAL CODE REQUIREMENTS.

**INSULSPAN**  
STRUCTURAL INSULATING PANEL SYSTEM

*SIP WALL/ROOF/PURLIN/FOAM GAP/SQUARE CUT EAVE*

SCALE: N.T.S.

LAST UPDATE: OCT 24, 2013

300.06A

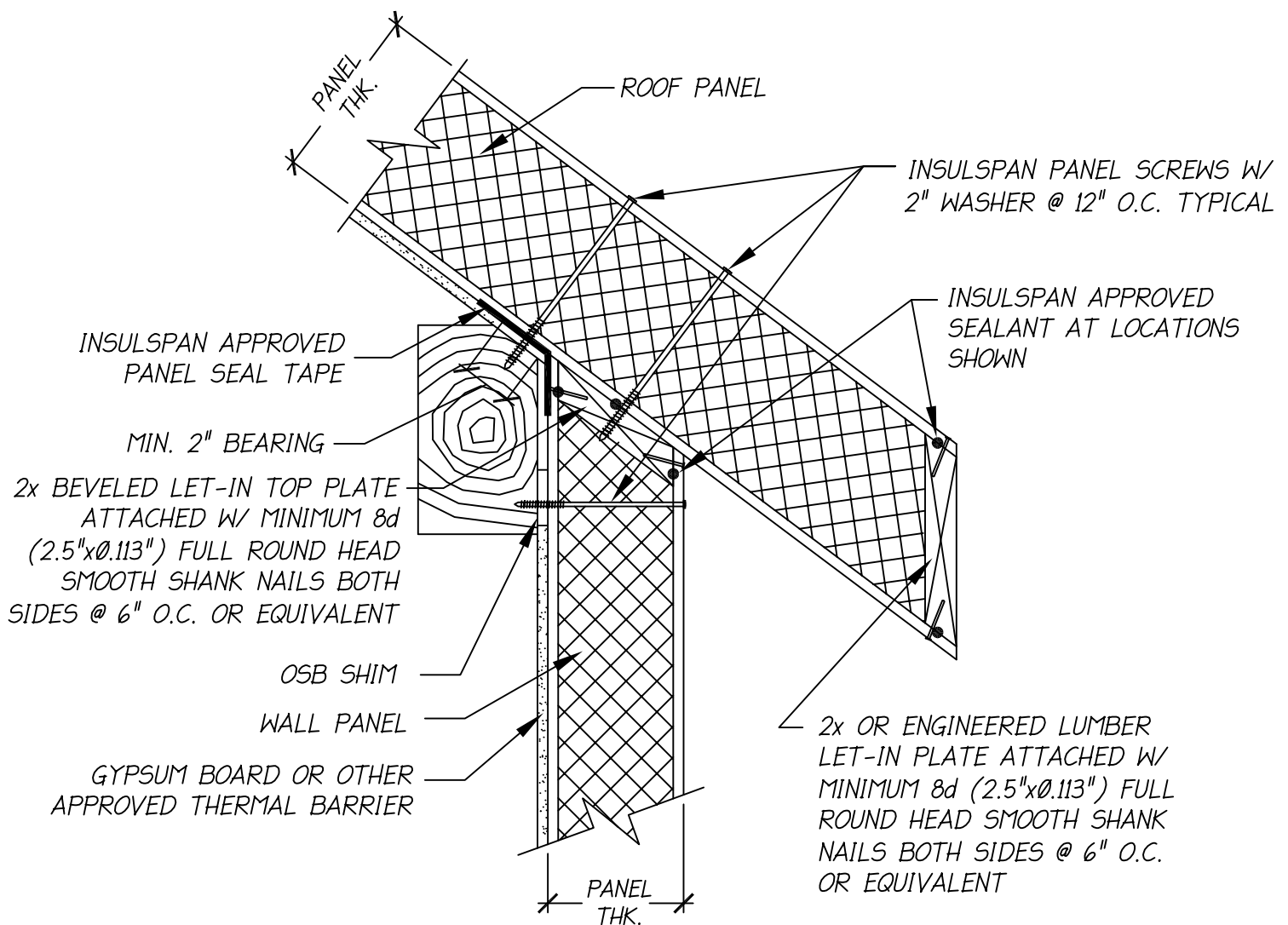

**NOTES:**

1. THE DETAIL IS TO BE USED WITH INSULSPAN CONSTRUCTION DRAWINGS AND INSTALLATION GUIDE. REFER TO INSULSPAN CONSTRUCTION DRAWINGS FOR FINAL NAIL AND SCREW SCHEDULES.
2. ALL BUILDING COMPONENTS USED IN CONJUNCTION WITH THIS DETAIL SHALL BE IN COMPLIANCE WITH LOCAL CODE REQUIREMENTS.

**INSULSPAN**  
STRUCTURAL INSULATING PANEL SYSTEM

**SIP WALL/ROOF/PURLIN/PLUMB CUT EAVE**

**SCALE:N.T.S.**

**LAST UPDATE: OCT 24, 2013**

**300.07**

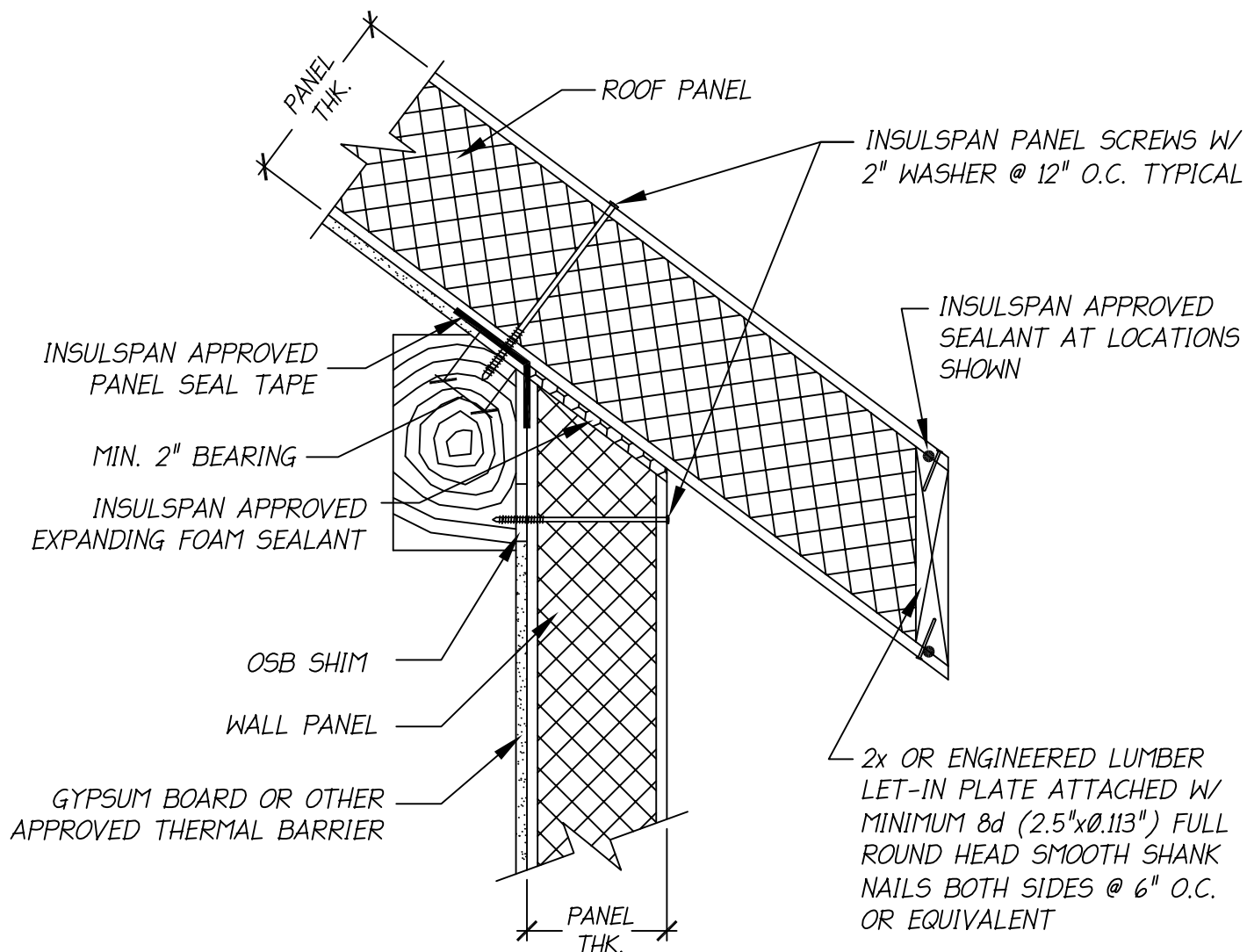

**NOTES:**

1. THE DETAIL IS TO BE USED WITH INSULSPAN CONSTRUCTION DRAWINGS AND INSTALLATION GUIDE. REFER TO INSULSPAN CONSTRUCTION DRAWINGS FOR FINAL NAIL AND SCREW SCHEDULES.
2. ALL BUILDING COMPONENTS USED IN CONJUNCTION WITH THIS DETAIL SHALL BE IN COMPLIANCE WITH LOCAL CODE REQUIREMENTS.

**INSULSPAN**  
STRUCTURAL INSULATING PANEL SYSTEM

**SIP WALL/ROOF/PURLIN/FOAM GAP/PLUMB CUT EAVE**

**SCALE:N.T.S.**

**LAST UPDATE: OCT 24, 2013**

**300.07A**

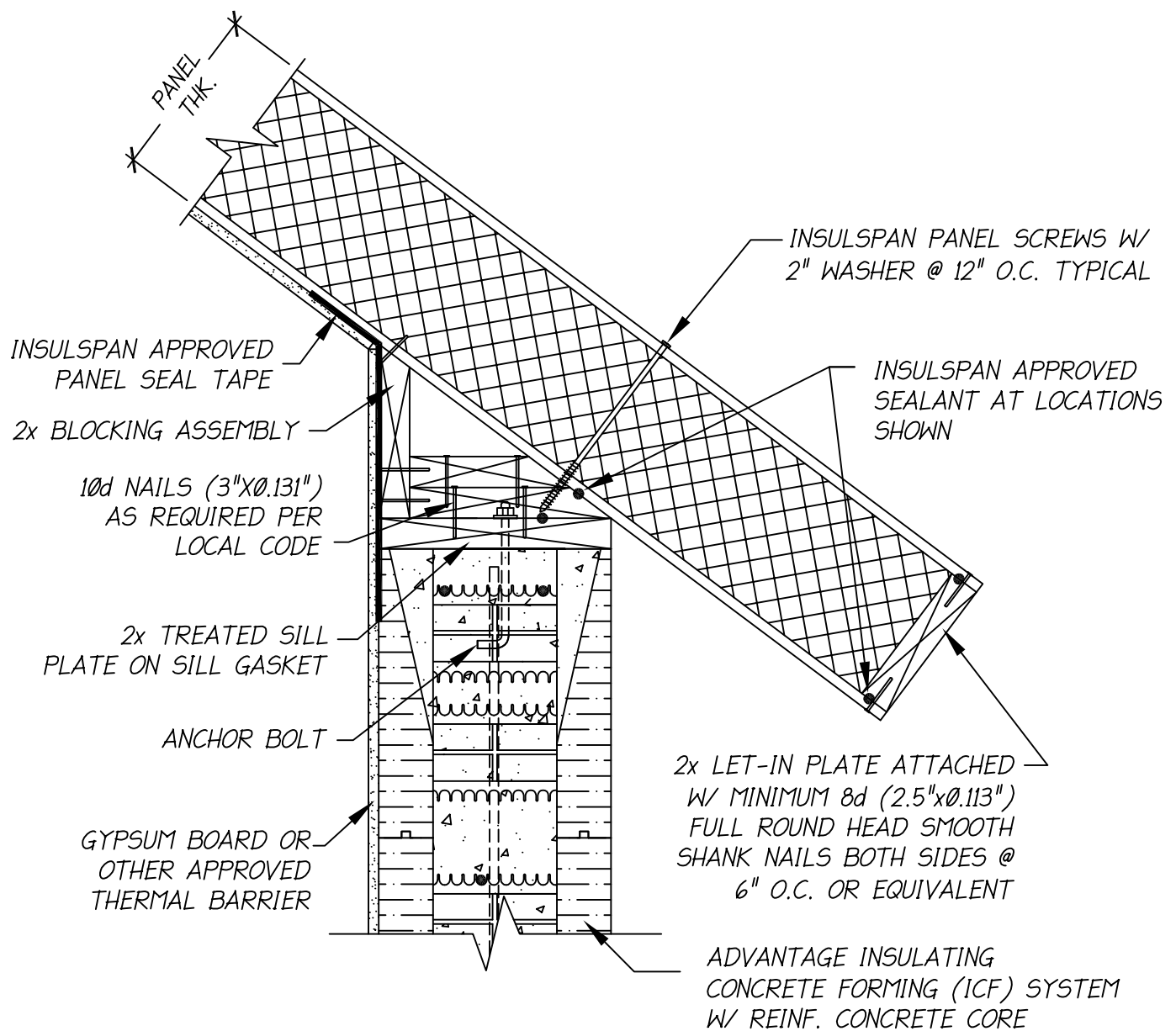

**NOTES:**

1. THE DETAIL IS TO BE USED WITH INSULSPAN CONSTRUCTION DRAWINGS AND INSTALLATION GUIDE. REFER TO INSULSPAN CONSTRUCTION DRAWINGS FOR FINAL NAIL AND SCREW SCHEDULES.
2. ALL BUILDING COMPONENTS USED IN CONJUNCTION WITH THIS DETAIL SHALL BE IN COMPLIANCE WITH LOCAL CODE REQUIREMENTS.

**INSULSPAN**  
STRUCTURAL INSULATING PANEL SYSTEM

**SIP ROOF/ICF WALL/SQUARE CUT EAVE**

SCALE:N.T.S.

LAST UPDATE: OCT 24, 2013

300.08

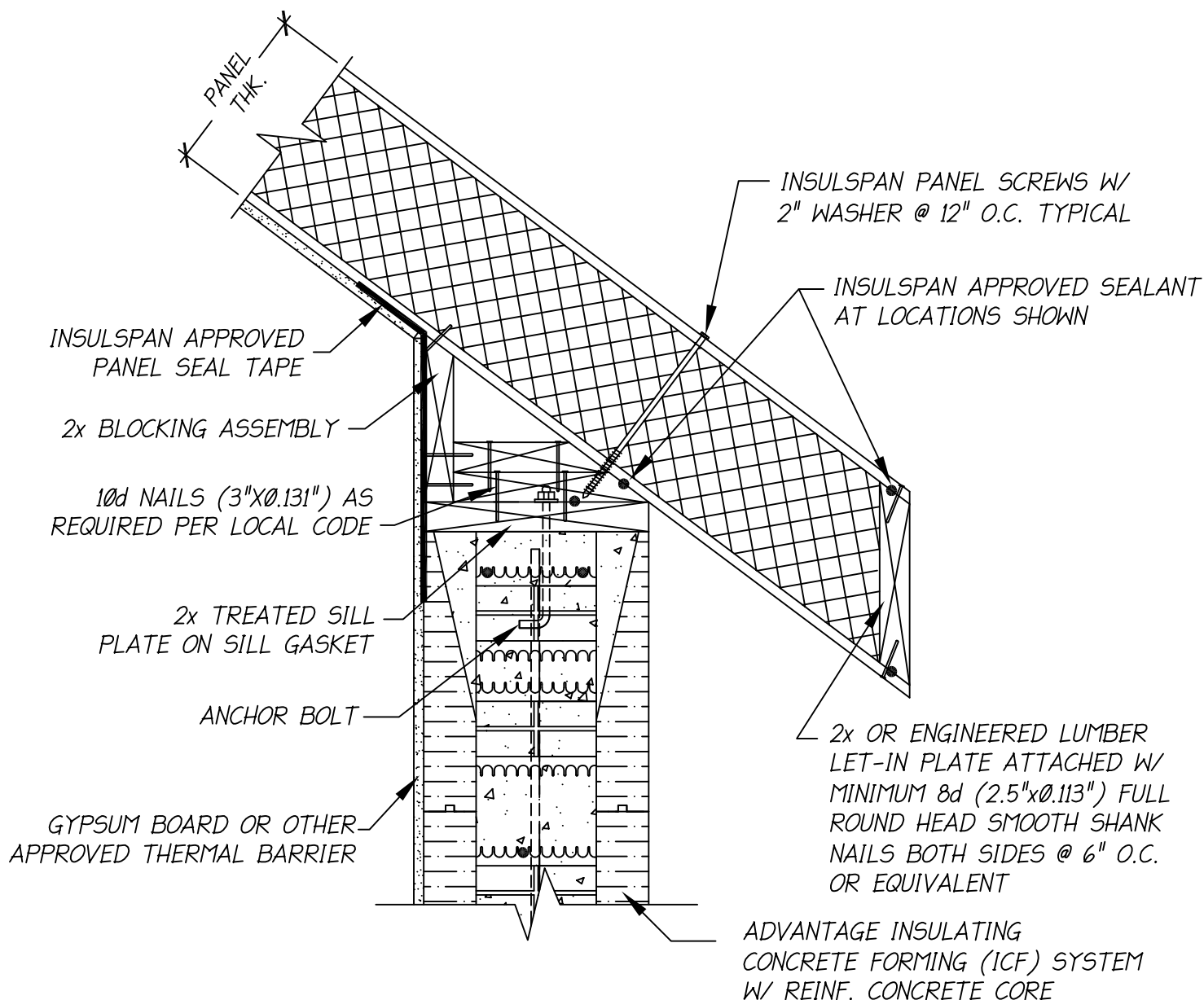

NOTES:

1. THE DETAIL IS TO BE USED WITH INSULSPAN CONSTRUCTION DRAWINGS AND INSTALLATION GUIDE. REFER TO INSULSPAN CONSTRUCTION DRAWINGS FOR FINAL NAIL AND SCREW SCHEDULES.
2. ALL BUILDING COMPONENTS USED IN CONJUNCTION WITH THIS DETAIL SHALL BE IN COMPLIANCE WITH LOCAL CODE REQUIREMENTS.

**INSULSPAN**  
STRUCTURAL INSULATING PANEL SYSTEM

**SIP ROOF/ICF WALL/PLUMB CUT EAVE**

SCALE: N.T.S.

LAST UPDATE: OCT 24, 2013

300.09

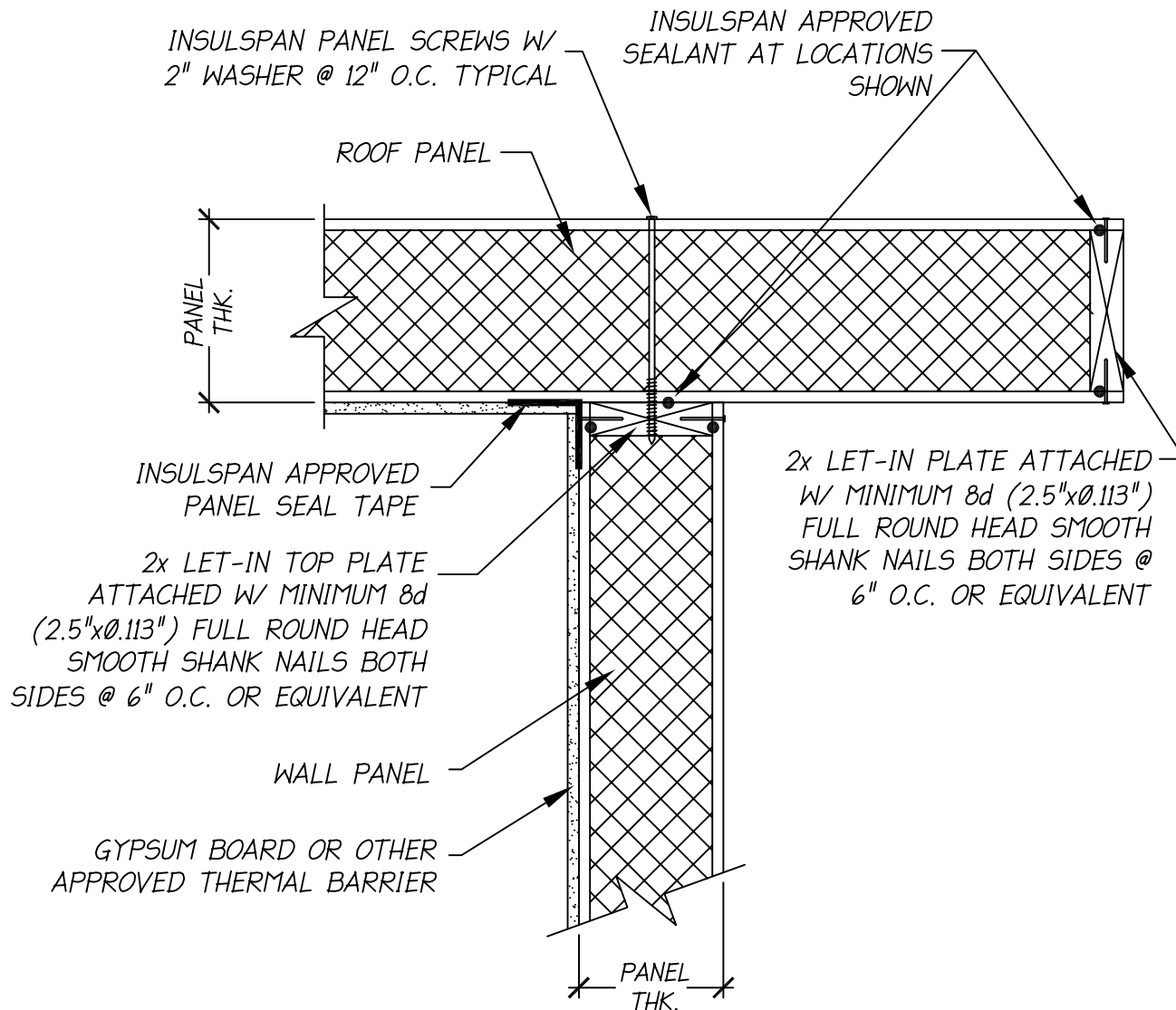

**NOTES:**

1. THE DETAIL IS TO BE USED WITH INSULSPAN CONSTRUCTION DRAWINGS AND INSTALLATION GUIDE.  
REFER TO INSULSPAN CONSTRUCTION DRAWINGS FOR FINAL NAIL AND SCREW SCHEDULES.
2. ALL BUILDING COMPONENTS USED IN CONJUNCTION WITH THIS DETAIL SHALL BE IN COMPLIANCE WITH LOCAL CODE REQUIREMENTS.

**INSULSPAN**  
STRUCTURAL INSULATING PANEL SYSTEM

## SIP WALL/ROOF/RAKE

SCALE: N.T.S.

LAST UPDATE: OCT 24, 2013

300.10



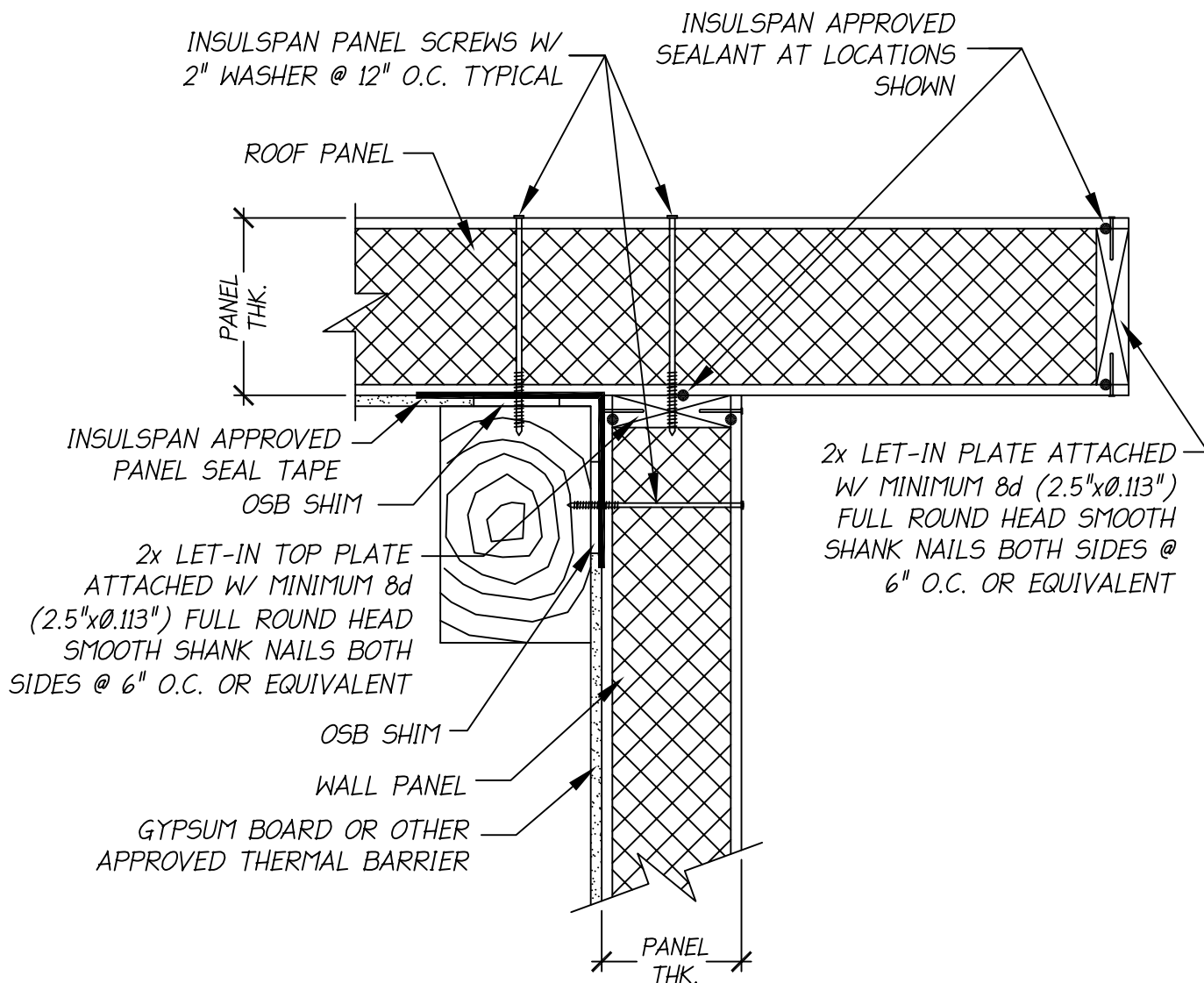

**NOTES:**

1. THE DETAIL IS TO BE USED WITH INSULSPAN CONSTRUCTION DRAWINGS AND INSTALLATION GUIDE.  
REFER TO INSULSPAN CONSTRUCTION DRAWINGS FOR FINAL NAIL AND SCREW SCHEDULES.
2. ALL BUILDING COMPONENTS USED IN CONJUNCTION WITH THIS DETAIL SHALL BE IN COMPLIANCE WITH LOCAL CODE REQUIREMENTS.

**INSULSPAN**  
STRUCTURAL INSULATING PANEL SYSTEM

**SIP WALL/ROOF/TIMBER FRAME/RAKE**

**SCALE: N.T.S.**

**LAST UPDATE: OCT 24, 2013**

**300.11**

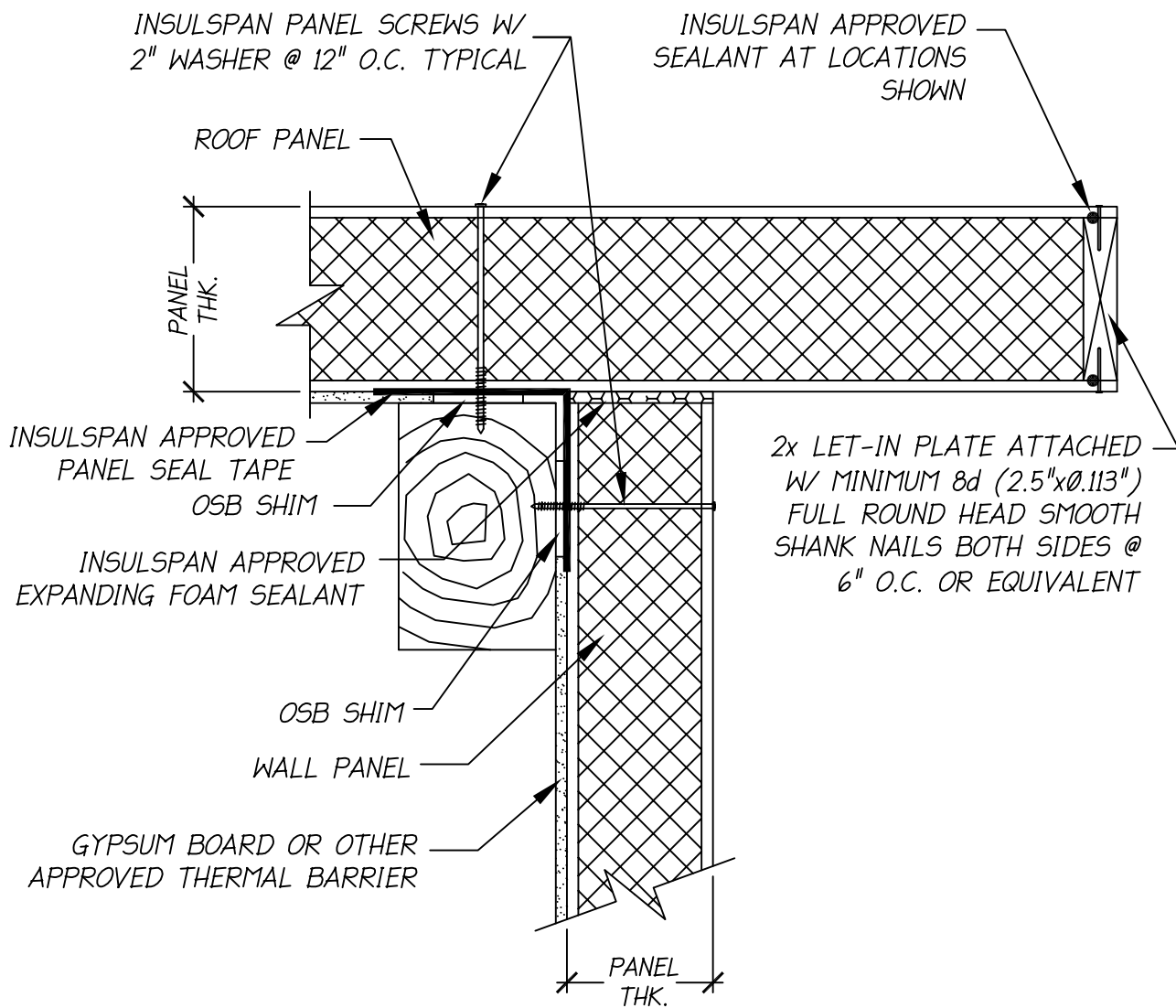

**NOTES:**

1. THE DETAIL IS TO BE USED WITH INSULSPAN CONSTRUCTION DRAWINGS AND INSTALLATION GUIDE. REFER TO INSULSPAN CONSTRUCTION DRAWINGS FOR FINAL NAIL AND SCREW SCHEDULES.
2. ALL BUILDING COMPONENTS USED IN CONJUNCTION WITH THIS DETAIL SHALL BE IN COMPLIANCE WITH LOCAL CODE REQUIREMENTS.

**INSULSPAN**  
STRUCTURAL INSULATING PANEL SYSTEM

**SIP WALL/ROOF/TIMBER FRAME/FOAM GAP/RAKE**

**SCALE: N.T.S.**

**LAST UPDATE: OCT 24, 2013**

**300.11A**

# Insulspan SIP System Design Manual

## Roof Ridge Assembly Details



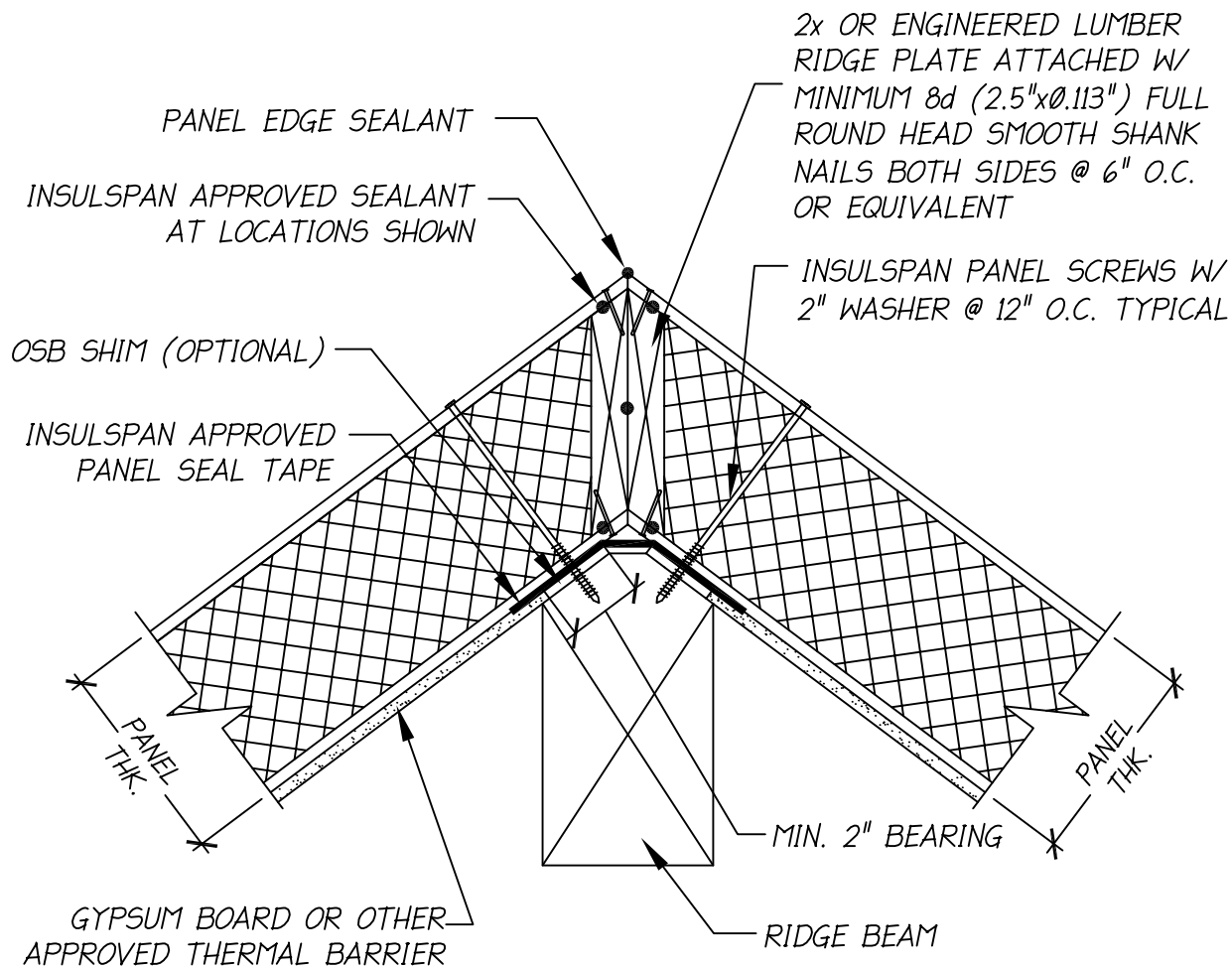

NOTES:

1. THE DETAIL IS TO BE USED WITH INSULSPAN CONSTRUCTION DRAWINGS AND INSTALLATION GUIDE. REFER TO INSULSPAN CONSTRUCTION DRAWINGS FOR FINAL NAIL AND SCREW SCHEDULES.
2. ALL BUILDING COMPONENTS USED IN CONJUNCTION WITH THIS DETAIL SHALL BE IN COMPLIANCE WITH LOCAL CODE REQUIREMENTS.

**INSULSPAN**  
STRUCTURAL INSULATING PANEL SYSTEM

**SIP ROOF/RIDGE BEAM/RIDGE PLATES**

SCALE: N.T.S.

LAST UPDATE: OCT 24, 2013

300.21

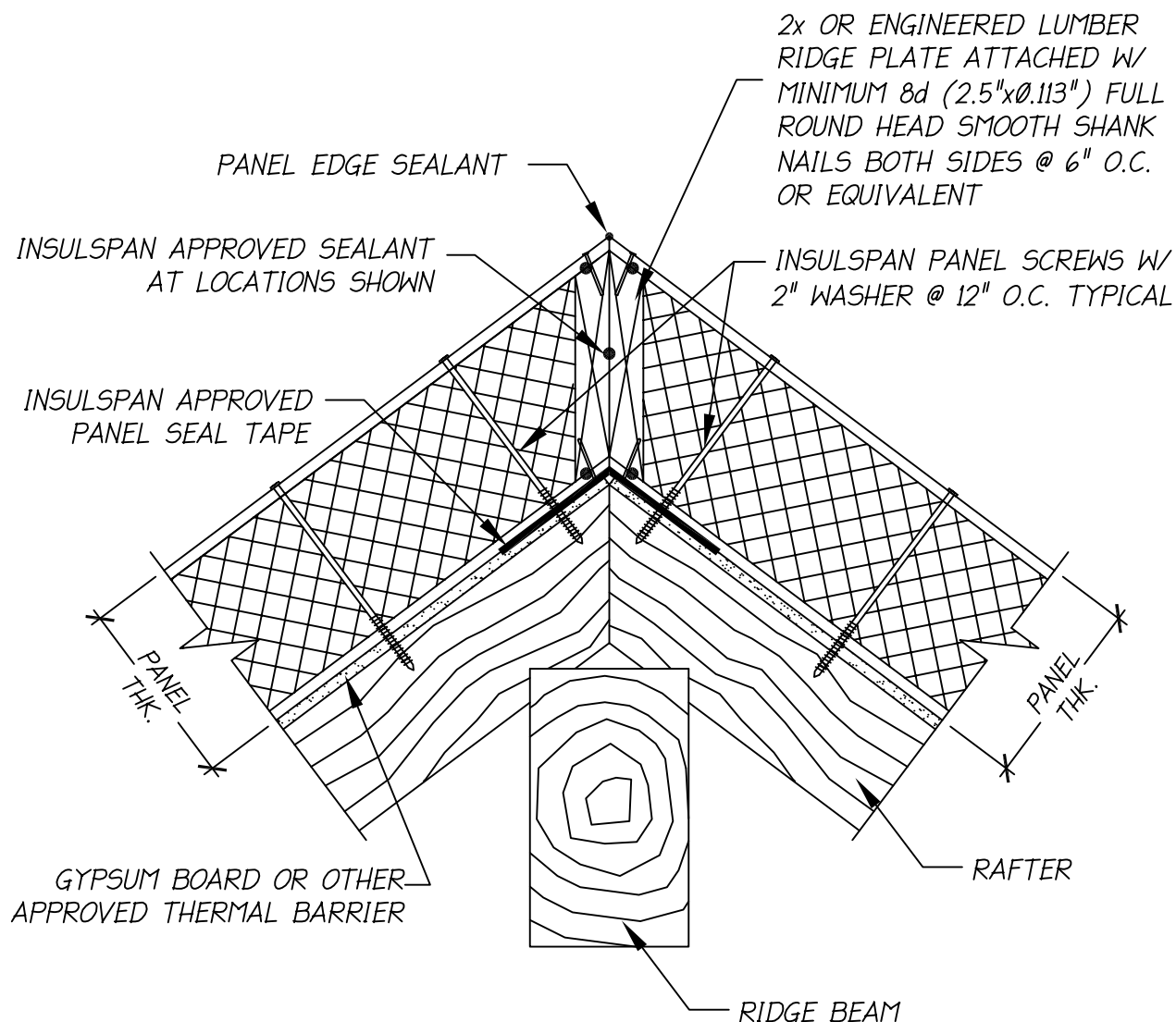

NOTES:

1. THE DETAIL IS TO BE USED WITH INSULSPAN CONSTRUCTION DRAWINGS AND INSTALLATION GUIDE. REFER TO INSULSPAN CONSTRUCTION DRAWINGS FOR FINAL NAIL AND SCREW SCHEDULES.
2. ALL BUILDING COMPONENTS USED IN CONJUNCTION WITH THIS DETAIL SHALL BE IN COMPLIANCE WITH LOCAL CODE REQUIREMENTS.

**INSULSPAN**  
STRUCTURAL INSULATING PANEL SYSTEM

## SIP ROOF/RAFTER/RIDGE PLATES

SCALE: N.T.S.

LAST UPDATE: OCT 24, 2013

300.21A

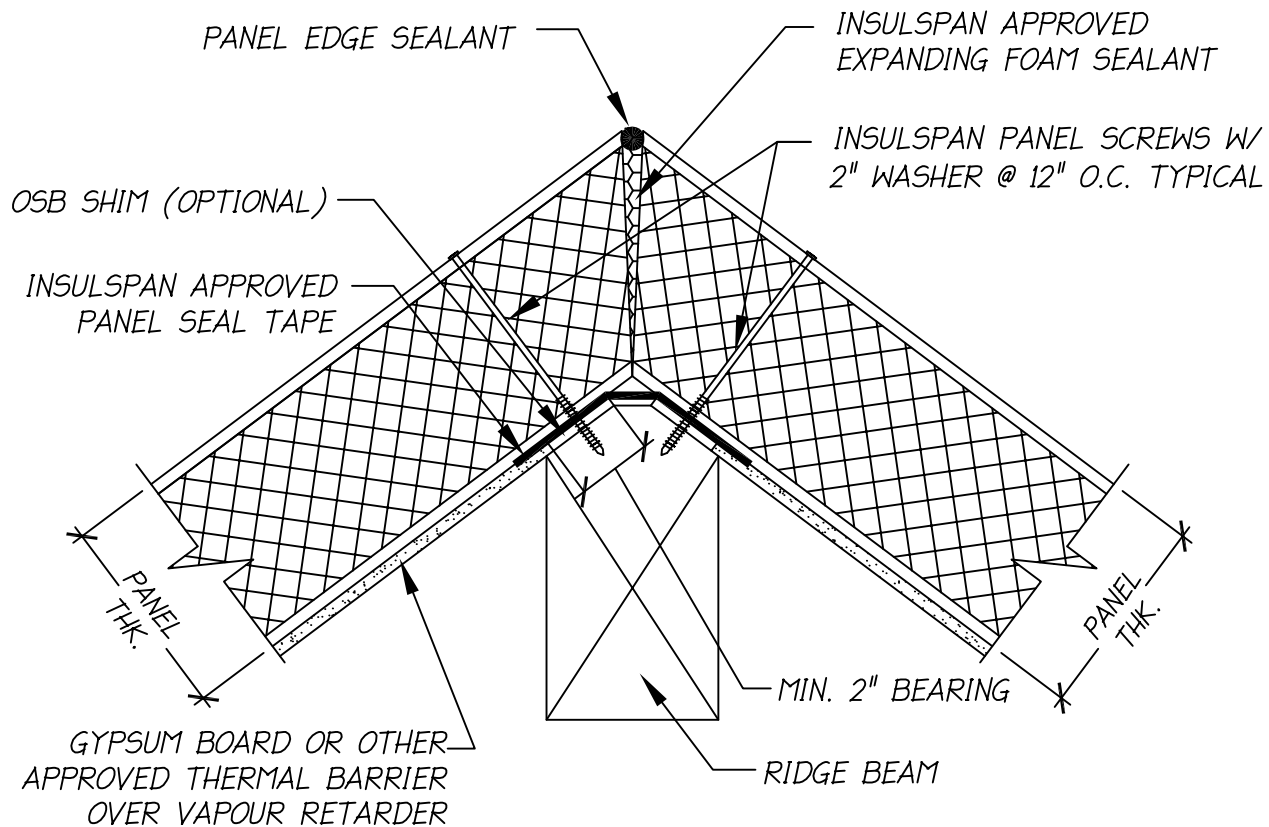

**NOTES:**

1. THE DETAIL IS TO BE USED WITH INSULSPAN CONSTRUCTION DRAWINGS AND INSTALLATION GUIDE. REFER TO INSULSPAN CONSTRUCTION DRAWINGS FOR FINAL NAIL AND SCREW SCHEDULES.
2. ALL BUILDING COMPONENTS USED IN CONJUNCTION WITH THIS DETAIL SHALL BE IN COMPLIANCE WITH LOCAL CODE REQUIREMENTS.

**INSULSPAN**  
STRUCTURAL INSULATING PANEL SYSTEM

**SIP ROOF/RIDGE BEAM/EXPANDING FOAM**

SCALE: N.T.S.

LAST UPDATE: OCT 24, 2013

300.22

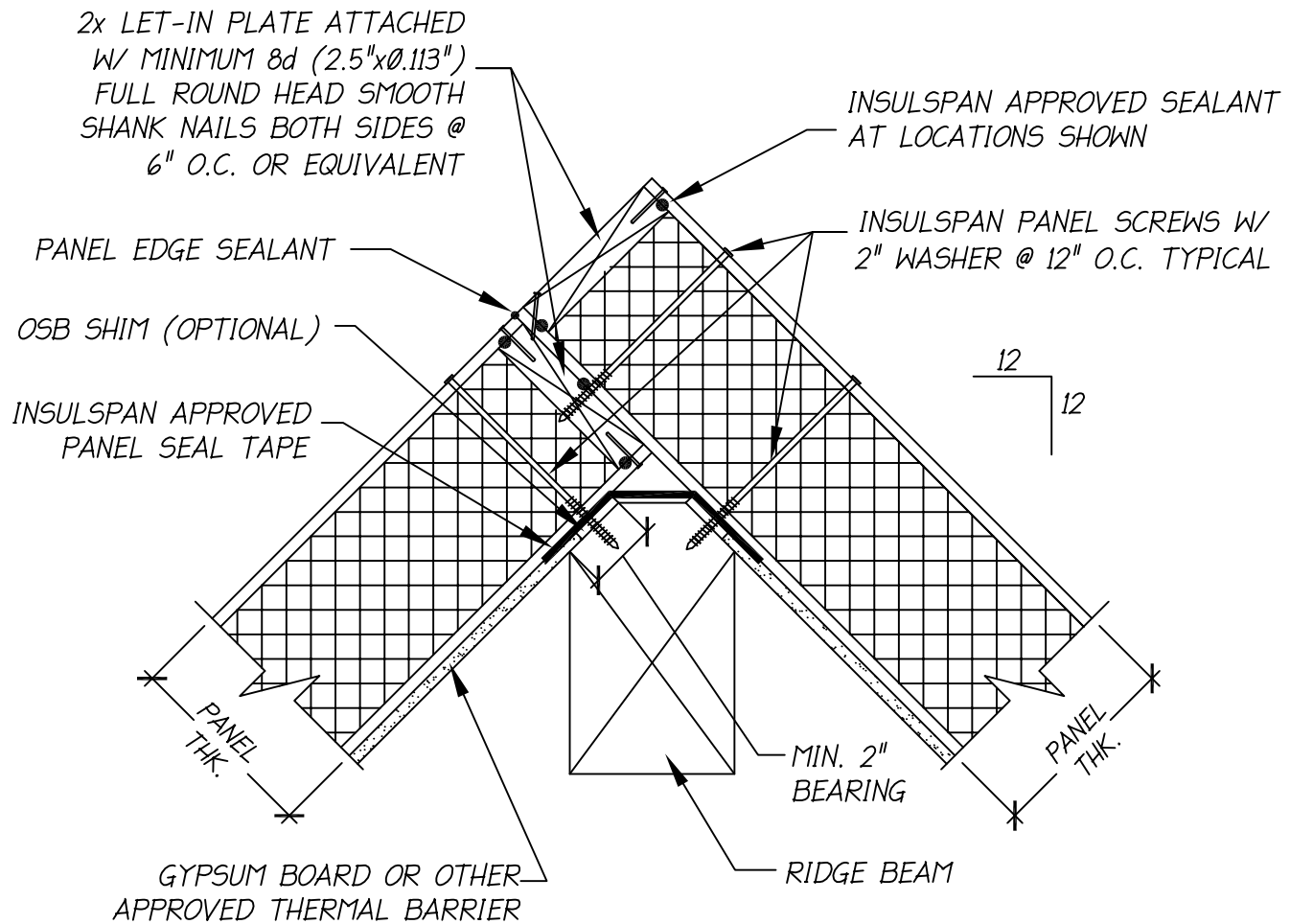

NOTES:

1. THE DETAIL IS TO BE USED WITH INSULSPAN CONSTRUCTION DRAWINGS AND INSTALLATION GUIDE. REFER TO INSULSPAN CONSTRUCTION DRAWINGS FOR FINAL NAIL AND SCREW SCHEDULES.
2. ALL BUILDING COMPONENTS USED IN CONJUNCTION WITH THIS DETAIL SHALL BE IN COMPLIANCE WITH LOCAL CODE REQUIREMENTS.

**INSULSPAN**  
STRUCTURAL INSULATING PANEL SYSTEM

**SIP ROOF/RIDGE BEAM/OVERLAY**

SCALE: N.T.S.

LAST UPDATE: OCT 24, 2013

300.23

# Insulspan SIP System Design Manual

## Roof Valley Assembly Details





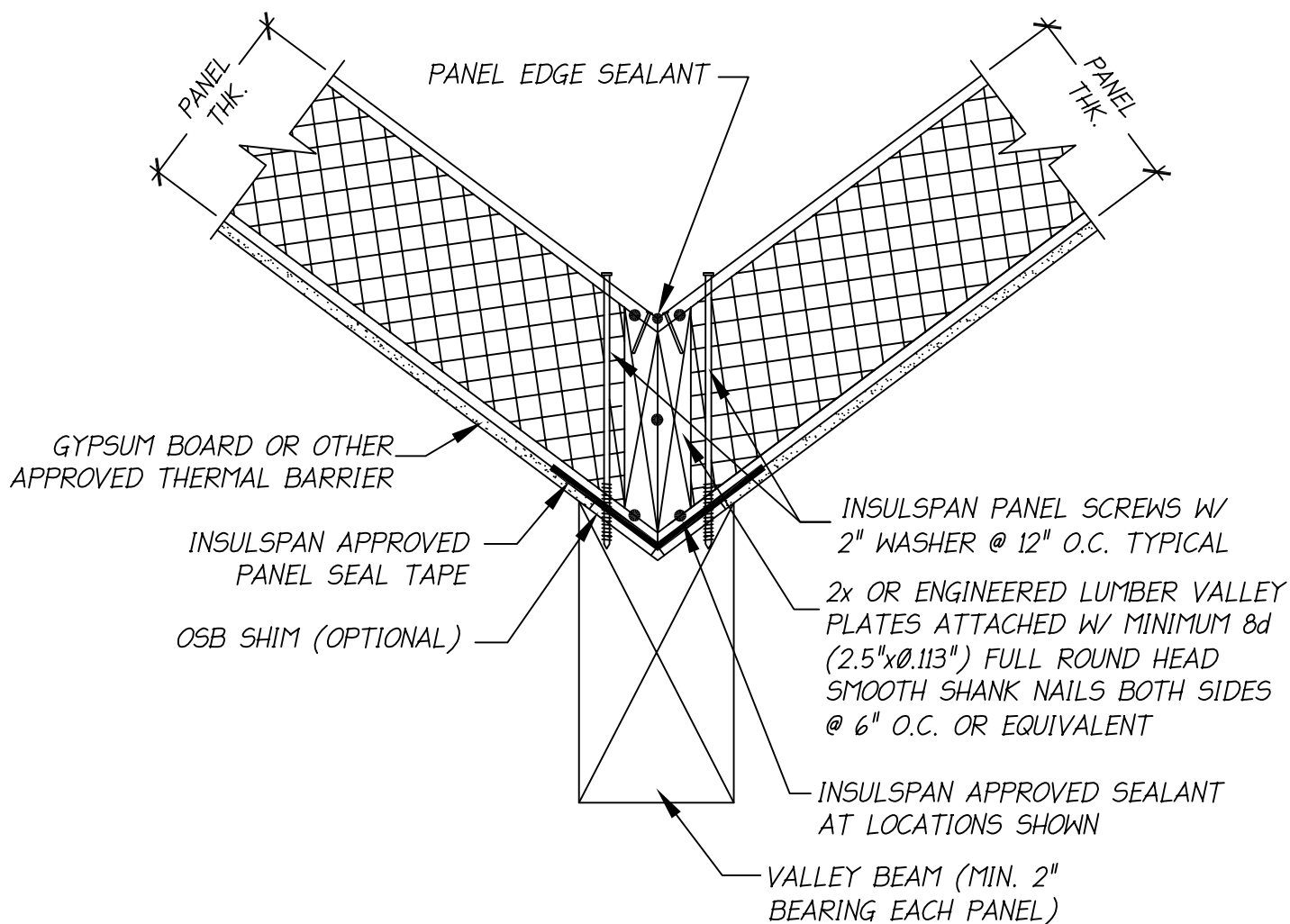

NOTES:

1. THE DETAIL IS TO BE USED WITH INSULSPAN CONSTRUCTION DRAWINGS AND INSTALLATION GUIDE. REFER TO INSULSPAN CONSTRUCTION DRAWINGS FOR FINAL NAIL AND SCREW SCHEDULES.
2. ALL BUILDING COMPONENTS USED IN CONJUNCTION WITH THIS DETAIL SHALL BE IN COMPLIANCE WITH LOCAL CODE REQUIREMENTS.

**INSULSPAN**  
STRUCTURAL INSULATING PANEL SYSTEM

**SIP ROOF/VALLEY BEAM/VALLEY PLATES**

SCALE: N.T.S.

LAST UPDATE: OCT 24, 2013

300.31

# Insulspan SIP System Design Manual

## Panel to Beam Assembly Details



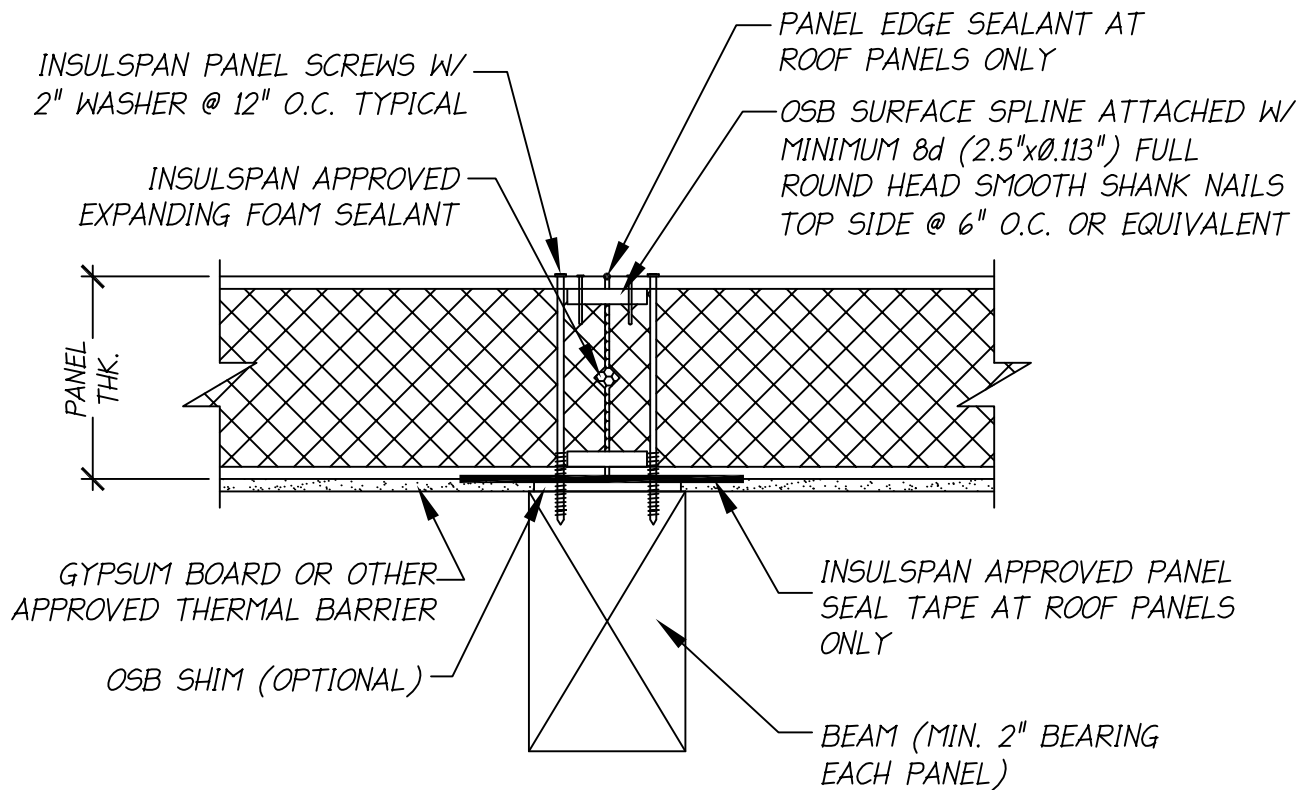

**NOTES:**

1. THE DETAIL IS TO BE USED WITH INSULSPAN CONSTRUCTION DRAWINGS AND INSTALLATION GUIDE. REFER TO INSULSPAN CONSTRUCTION DRAWINGS FOR FINAL NAIL AND SCREW SCHEDULES.
2. ALL BUILDING COMPONENTS USED IN CONJUNCTION WITH THIS DETAIL SHALL BE IN COMPLIANCE WITH LOCAL CODE REQUIREMENTS.

**INSULSPAN**  
STRUCTURAL INSULATING PANEL SYSTEM

**SIP JOINT/BEAM/OSB SURFACE SPLINE**

SCALE: N.T.S.

LAST UPDATE: OCT 24, 2013

300.41

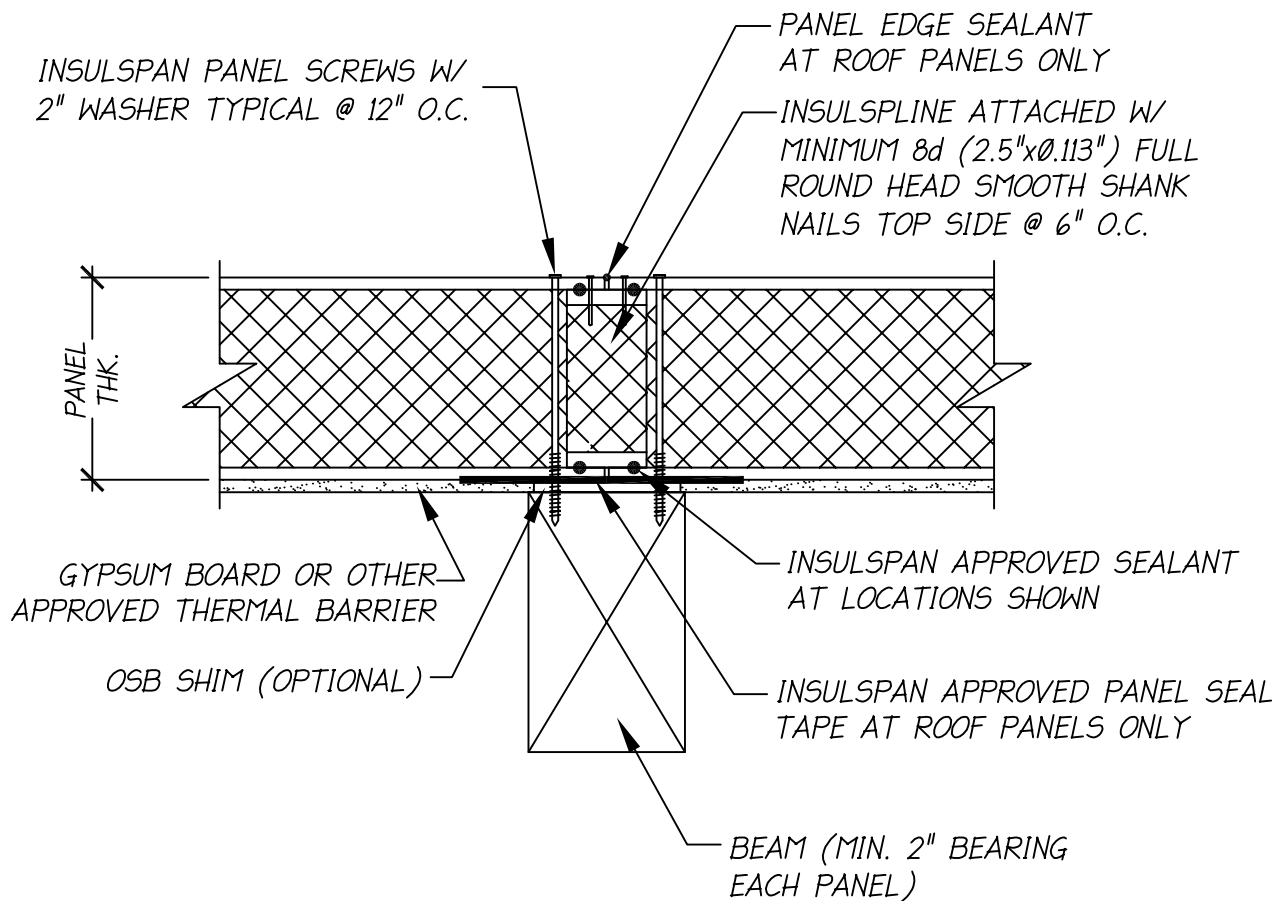

**NOTES:**

1. THE DETAIL IS TO BE USED WITH INSULSPAN CONSTRUCTION DRAWINGS AND INSTALLATION GUIDE. REFER TO INSULSPAN CONSTRUCTION DRAWINGS FOR FINAL NAIL AND SCREW SCHEDULES.
2. ALL BUILDING COMPONENTS USED IN CONJUNCTION WITH THIS DETAIL SHALL BE IN COMPLIANCE WITH LOCAL CODE REQUIREMENTS.

**INSULSPAN**  
STRUCTURAL INSULATING PANEL SYSTEM

**SIP JOINTS/BEAM/INSULSPLINE**

SCALE: N.T.S.

LAST UPDATE: OCT 24, 2013

300.41A

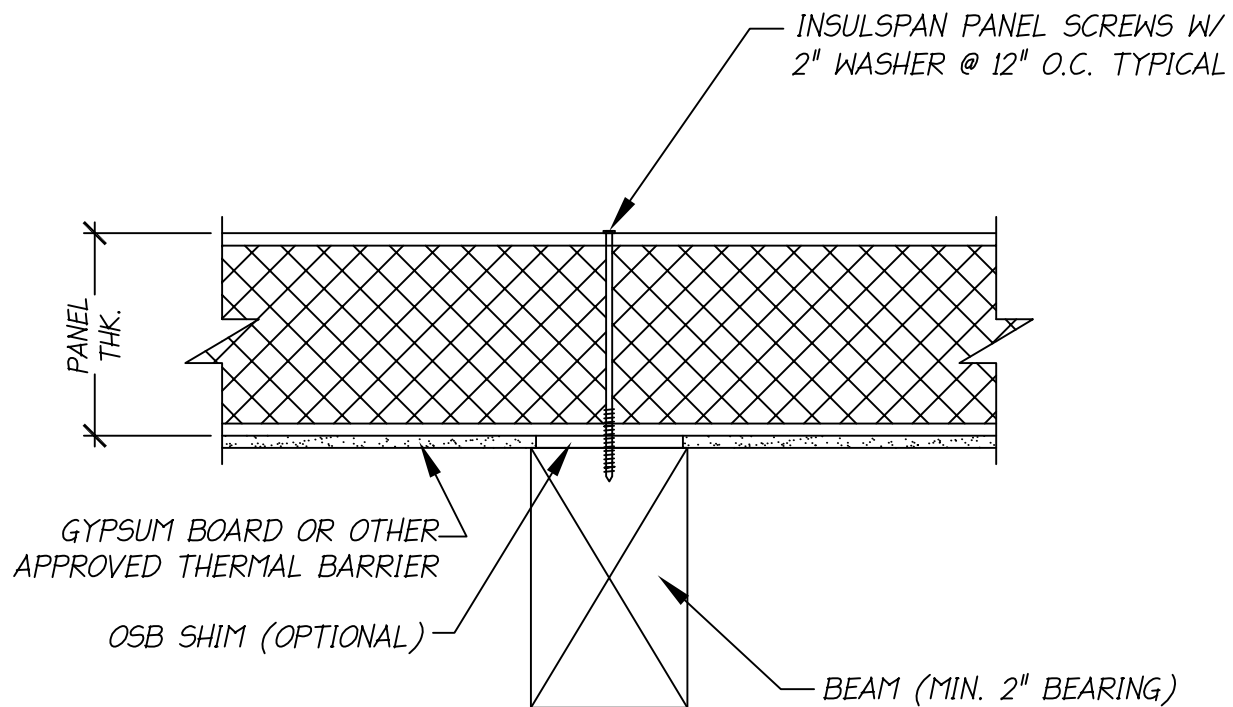

**NOTES:**

1. THE DETAIL IS TO BE USED WITH INSULSPAN CONSTRUCTION DRAWINGS AND INSTALLATION GUIDE. REFER TO INSULSPAN CONSTRUCTION DRAWINGS FOR FINAL NAIL AND SCREW SCHEDULES.
2. ALL BUILDING COMPONENTS USED IN CONJUNCTION WITH THIS DETAIL SHALL BE IN COMPLIANCE WITH LOCAL CODE REQUIREMENTS.

**INSULSPAN**  
STRUCTURAL INSULATING PANEL SYSTEM

**SIP PANEL/INTERMEDIATE BEAM**

SCALE: N.T.S.

LAST UPDATE: OCT 24, 2013

300.42

# Insulspan SIP System Design Manual

## Connection Assembly Details

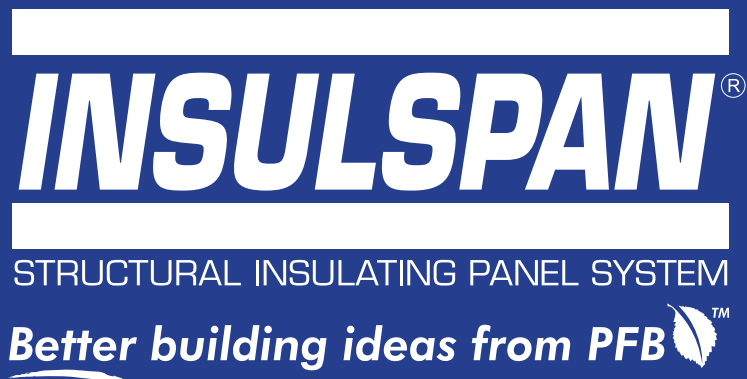

NOTE: NAILS DRIVEN AT 10°-30° ANGLE

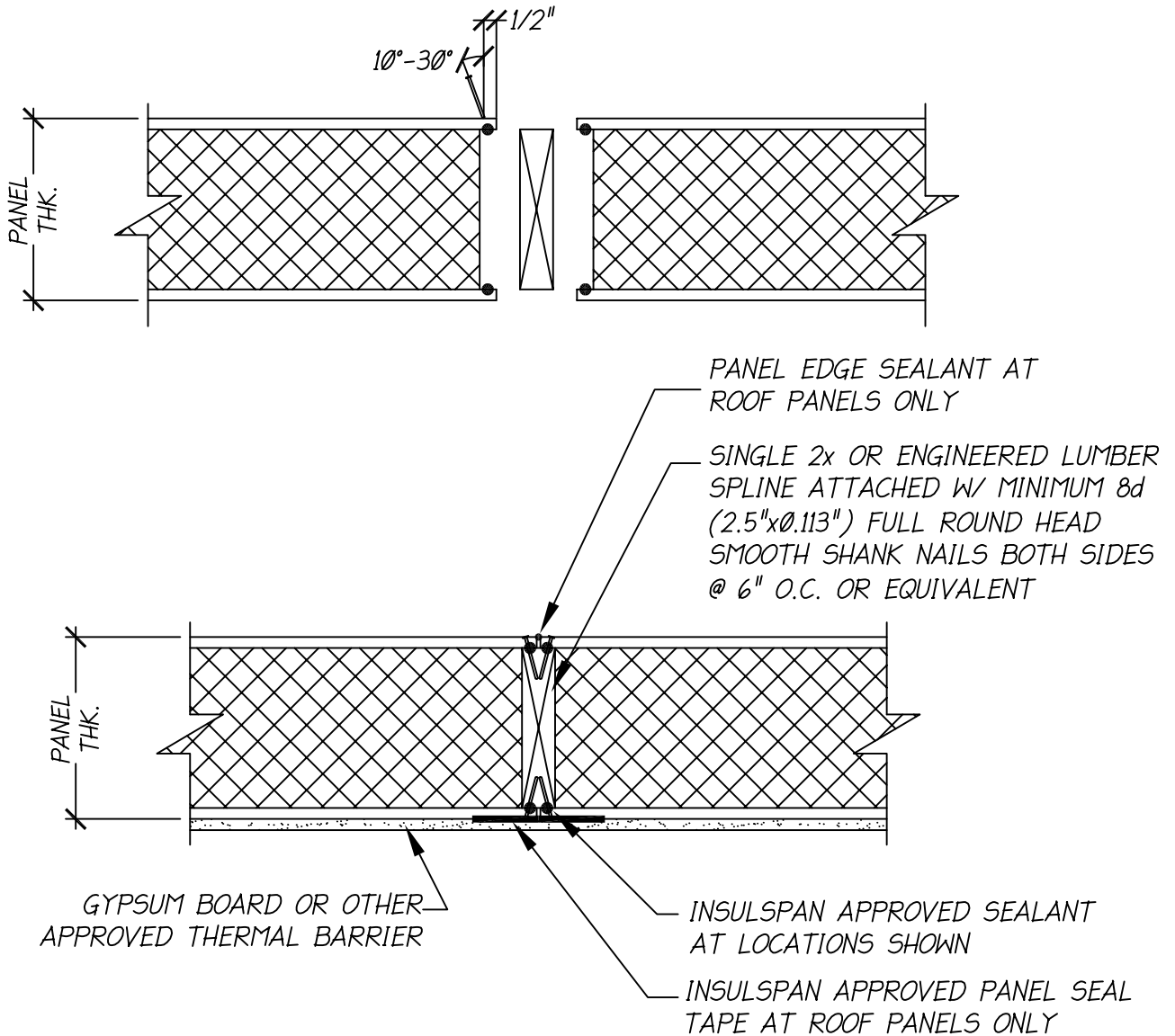

NOTES:

1. THE DETAIL IS TO BE USED WITH INSULSPAN CONSTRUCTION DRAWINGS AND INSTALLATION GUIDE. REFER TO INSULSPAN CONSTRUCTION DRAWINGS FOR FINAL NAIL AND SCREW SCHEDULES.
2. ALL BUILDING COMPONENTS USED IN CONJUNCTION WITH THIS DETAIL SHALL BE IN COMPLIANCE WITH LOCAL CODE REQUIREMENTS.

**INSULSPAN**  
STRUCTURAL INSULATING PANEL SYSTEM

**SIP JOINT/SINGLE LUMBER SPLINE**

SCALE:N.T.S.

LAST UPDATE: OCT 24, 2013

400.01

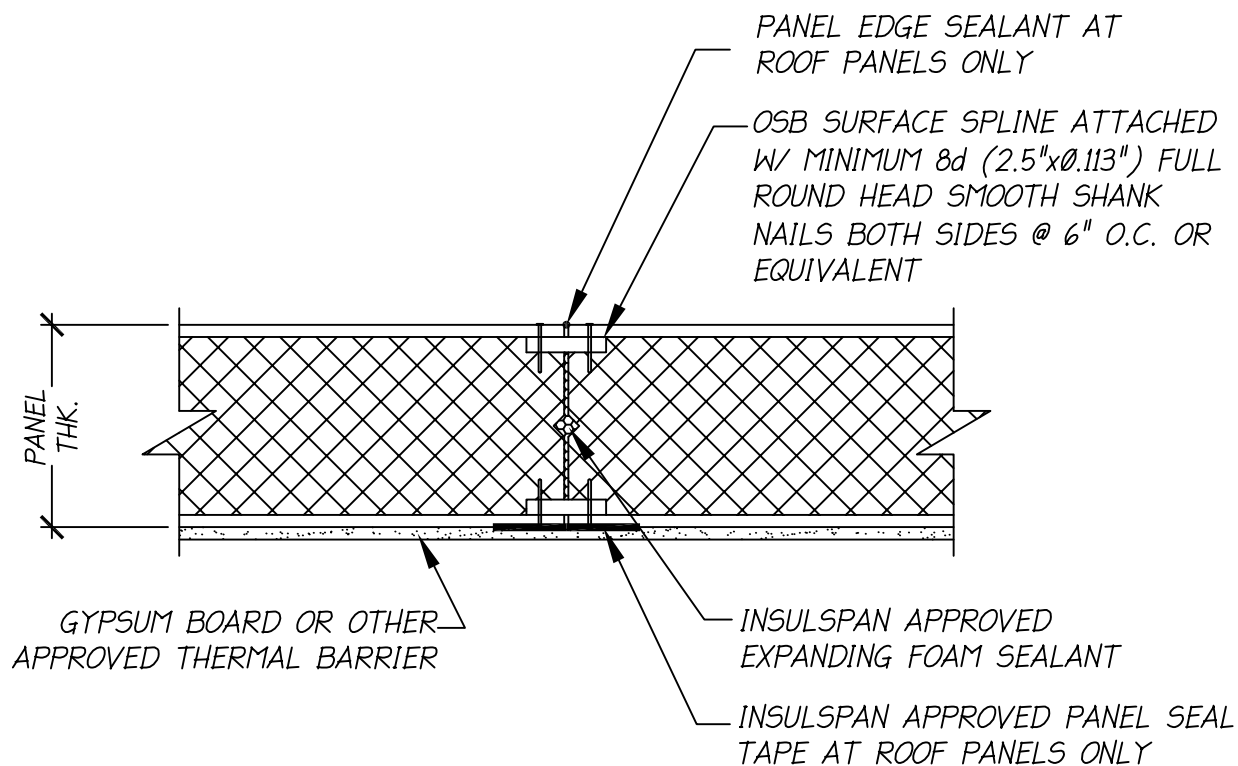
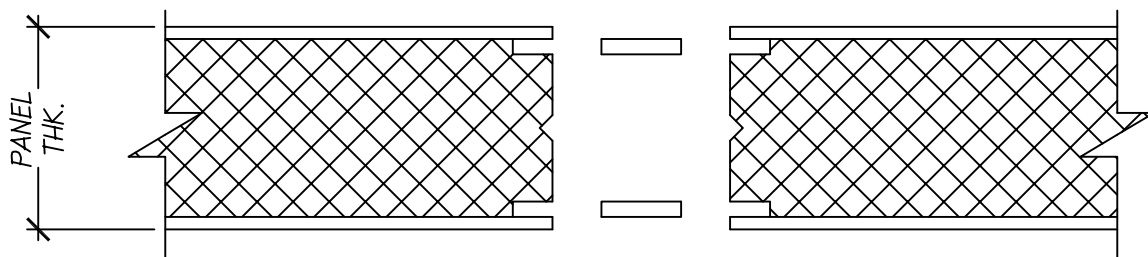

**NOTES:**

1. THE DETAIL IS TO BE USED WITH INSULSPAN CONSTRUCTION DRAWINGS AND INSTALLATION GUIDE. REFER TO INSULSPAN CONSTRUCTION DRAWINGS FOR FINAL NAIL AND SCREW SCHEDULES.
2. ALL BUILDING COMPONENTS USED IN CONJUNCTION WITH THIS DETAIL SHALL BE IN COMPLIANCE WITH LOCAL CODE REQUIREMENTS.

**INSULSPAN**  
STRUCTURAL INSULATING PANEL SYSTEM

**SIP JOINT/OSB SURFACE SPLINE**

SCALE:N.T.S.

LAST UPDATE: OCT 24, 2013

400.02



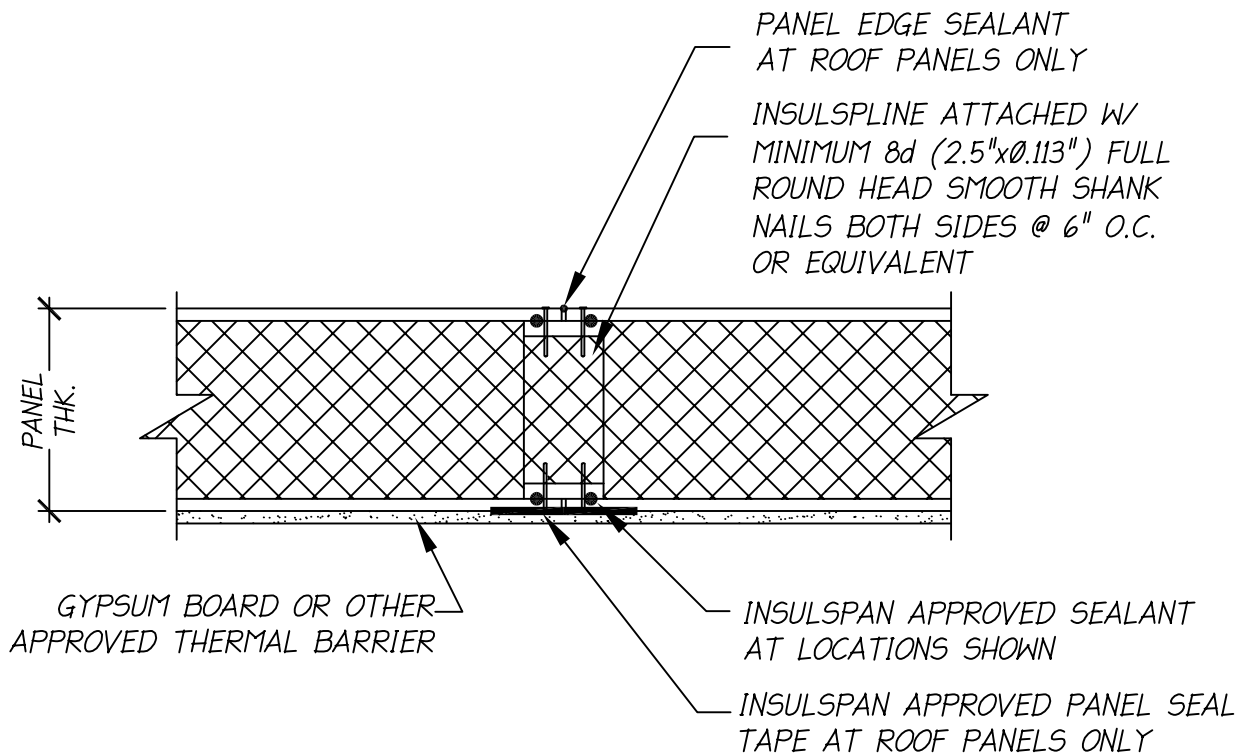
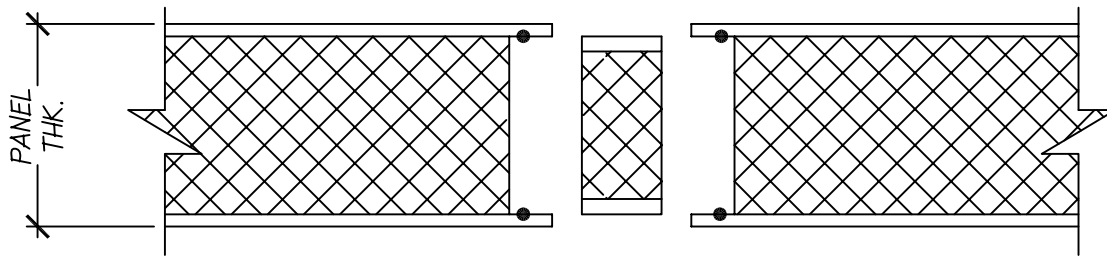

**NOTES:**

1. THE DETAIL IS TO BE USED WITH INSULSPAN CONSTRUCTION DRAWINGS AND INSTALLATION GUIDE. REFER TO INSULSPAN CONSTRUCTION DRAWINGS FOR FINAL NAIL AND SCREW SCHEDULES.
2. ALL BUILDING COMPONENTS USED IN CONJUNCTION WITH THIS DETAIL SHALL BE IN COMPLIANCE WITH LOCAL CODE REQUIREMENTS.

**INSULSPAN**  
STRUCTURAL INSULATING PANEL SYSTEM

**SIP JOINT/INSULSPLINE**

SCALE: N.T.S.

LAST UPDATE: OCT 24, 2013

400.03

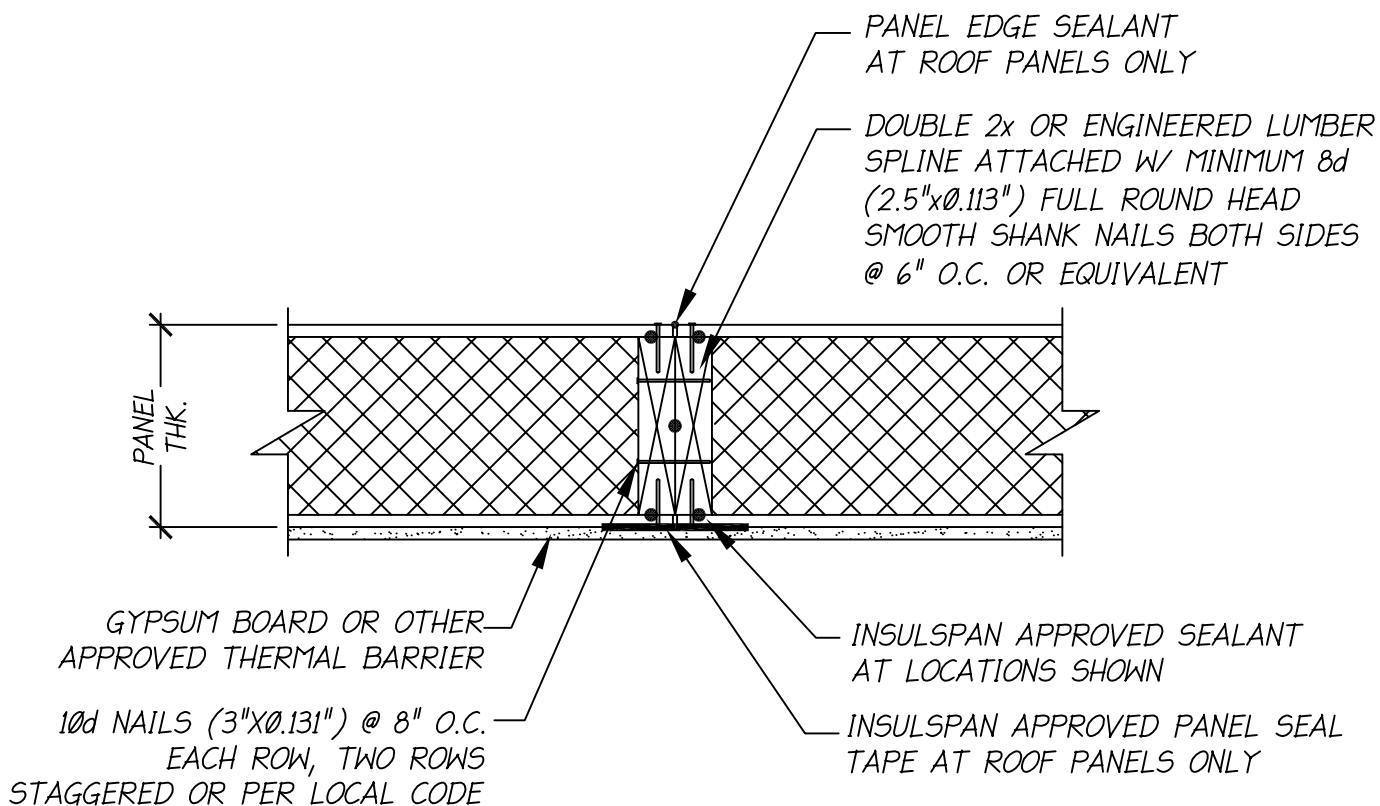
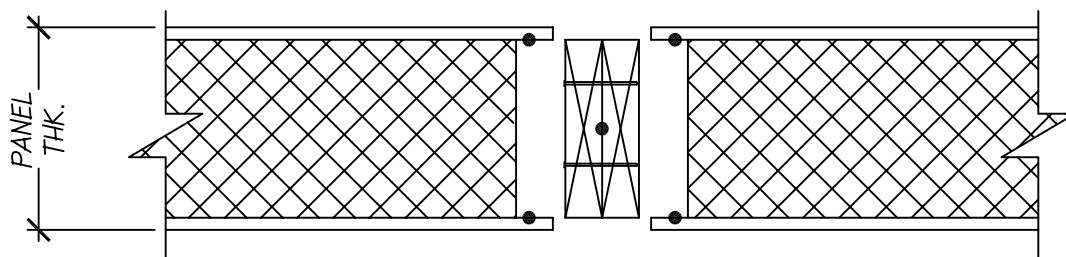

**NOTES:**

1. THE DETAIL IS TO BE USED WITH INSULSPAN CONSTRUCTION DRAWINGS AND INSTALLATION GUIDE. REFER TO INSULSPAN CONSTRUCTION DRAWINGS FOR FINAL NAIL AND SCREW SCHEDULES.
2. ALL BUILDING COMPONENTS USED IN CONJUNCTION WITH THIS DETAIL SHALL BE IN COMPLIANCE WITH LOCAL CODE REQUIREMENTS.

**INSULSPAN**  
STRUCTURAL INSULATING PANEL SYSTEM

**SIP JOINT/DOUBLE LUMBER SPLINE**

SCALE:N.T.S.

LAST UPDATE: OCT 24, 2013

400.04

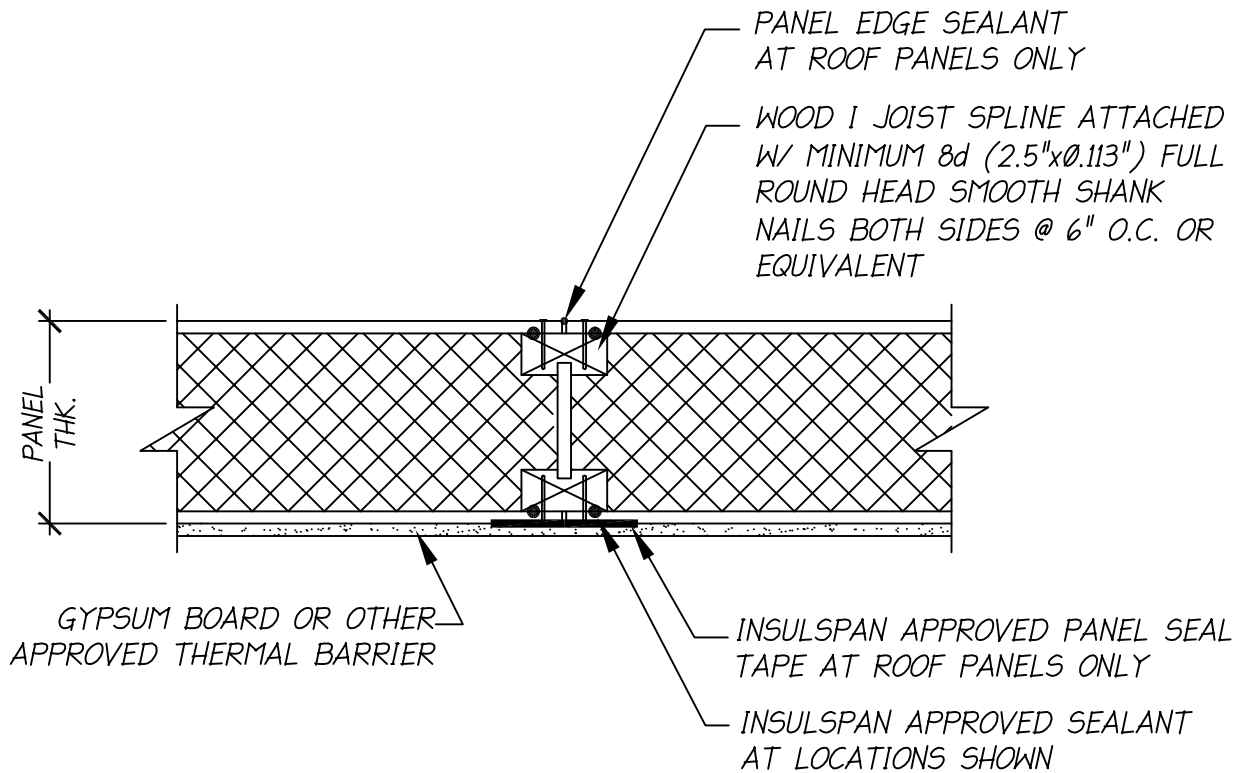
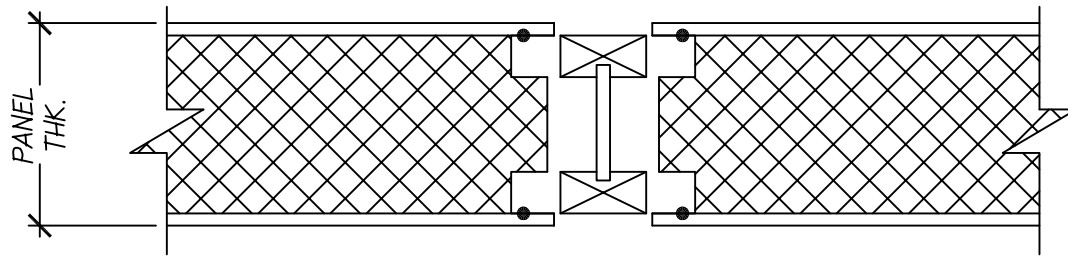

**NOTES:**

1. THE DETAIL IS TO BE USED WITH INSULSPAN CONSTRUCTION DRAWINGS AND INSTALLATION GUIDE. REFER TO INSULSPAN CONSTRUCTION DRAWINGS FOR FINAL NAIL AND SCREW SCHEDULES.
2. ALL BUILDING COMPONENTS USED IN CONJUNCTION WITH THIS DETAIL SHALL BE IN COMPLIANCE WITH LOCAL CODE REQUIREMENTS.

**INSULSPAN**  
STRUCTURAL INSULATING PANEL SYSTEM

**SIP JOINT/WOOD I-JOIST SPLINE**

SCALE: N.T.S.

LAST UPDATE: OCT 24, 2013

400.05

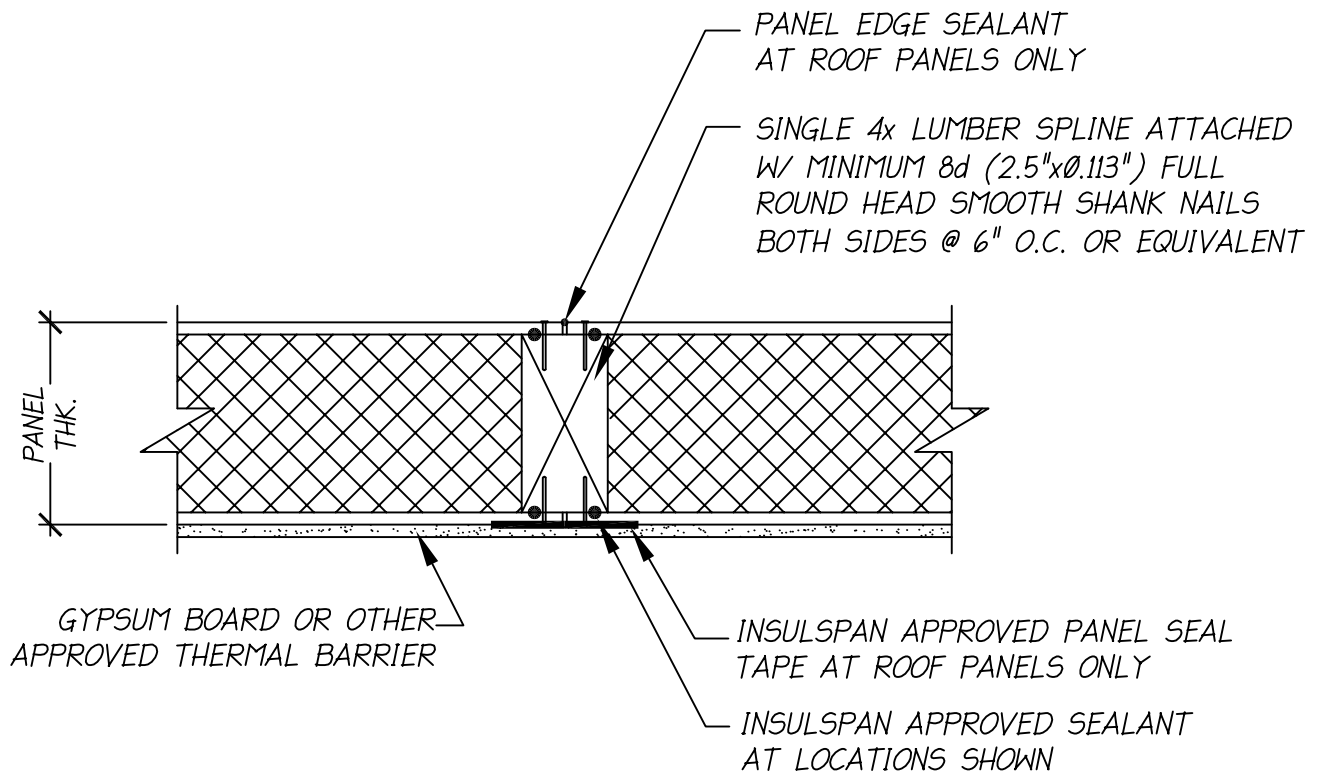
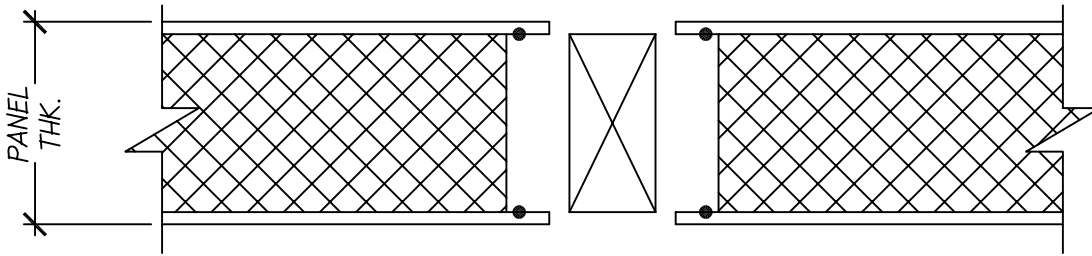

**NOTES:**

1. THE DETAIL IS TO BE USED WITH INSULSPAN CONSTRUCTION DRAWINGS AND INSTALLATION GUIDE. REFER TO INSULSPAN CONSTRUCTION DRAWINGS FOR FINAL NAIL AND SCREW SCHEDULES.
2. ALL BUILDING COMPONENTS USED IN CONJUNCTION WITH THIS DETAIL SHALL BE IN COMPLIANCE WITH LOCAL CODE REQUIREMENTS.

**INSULSPAN**  
STRUCTURAL INSULATING PANEL SYSTEM

**SIP JOINT/SINGLE 4X LUMBER SPLINE**

SCALE: N.T.S.

LAST UPDATE: OCT 24, 2013

400.06

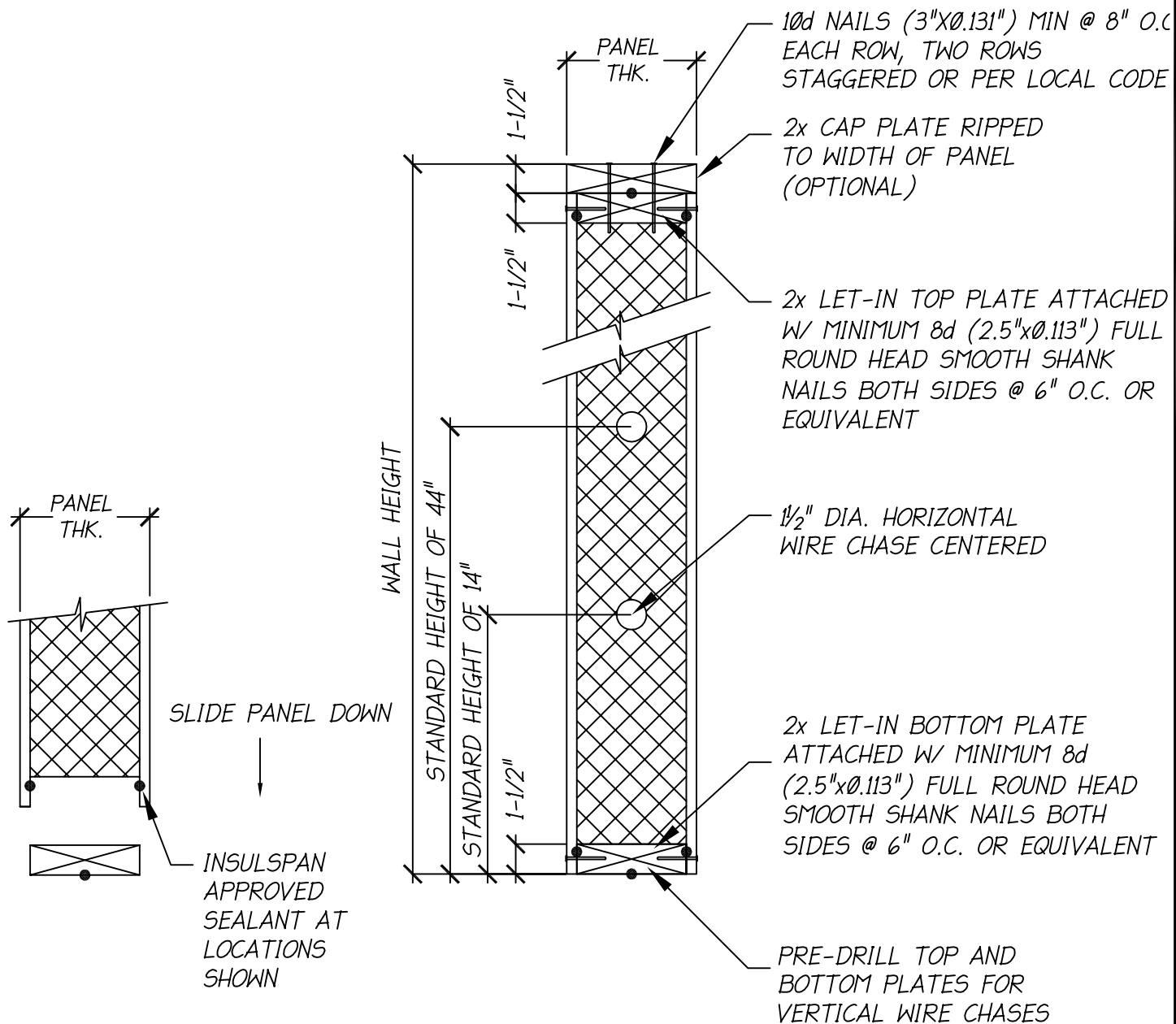

#### NOTES:

1. THE DETAIL IS TO BE USED WITH INSULSPAN CONSTRUCTION DRAWINGS AND INSTALLATION GUIDE. REFER TO INSULSPAN CONSTRUCTION DRAWINGS FOR FINAL NAIL AND SCREW SCHEDULES.
2. ALL BUILDING COMPONENTS USED IN CONJUNCTION WITH THIS DETAIL SHALL BE IN COMPLIANCE WITH LOCAL CODE REQUIREMENTS.

**INSULSPAN**  
STRUCTURAL INSULATING PANEL SYSTEM

## SIP WALL END CONNECTION DETAILS

SCALE: N.T.S.

LAST UPDATE: OCT 24, 2013

400.07

# Insulspan SIP System Design Manual

## Opening Details



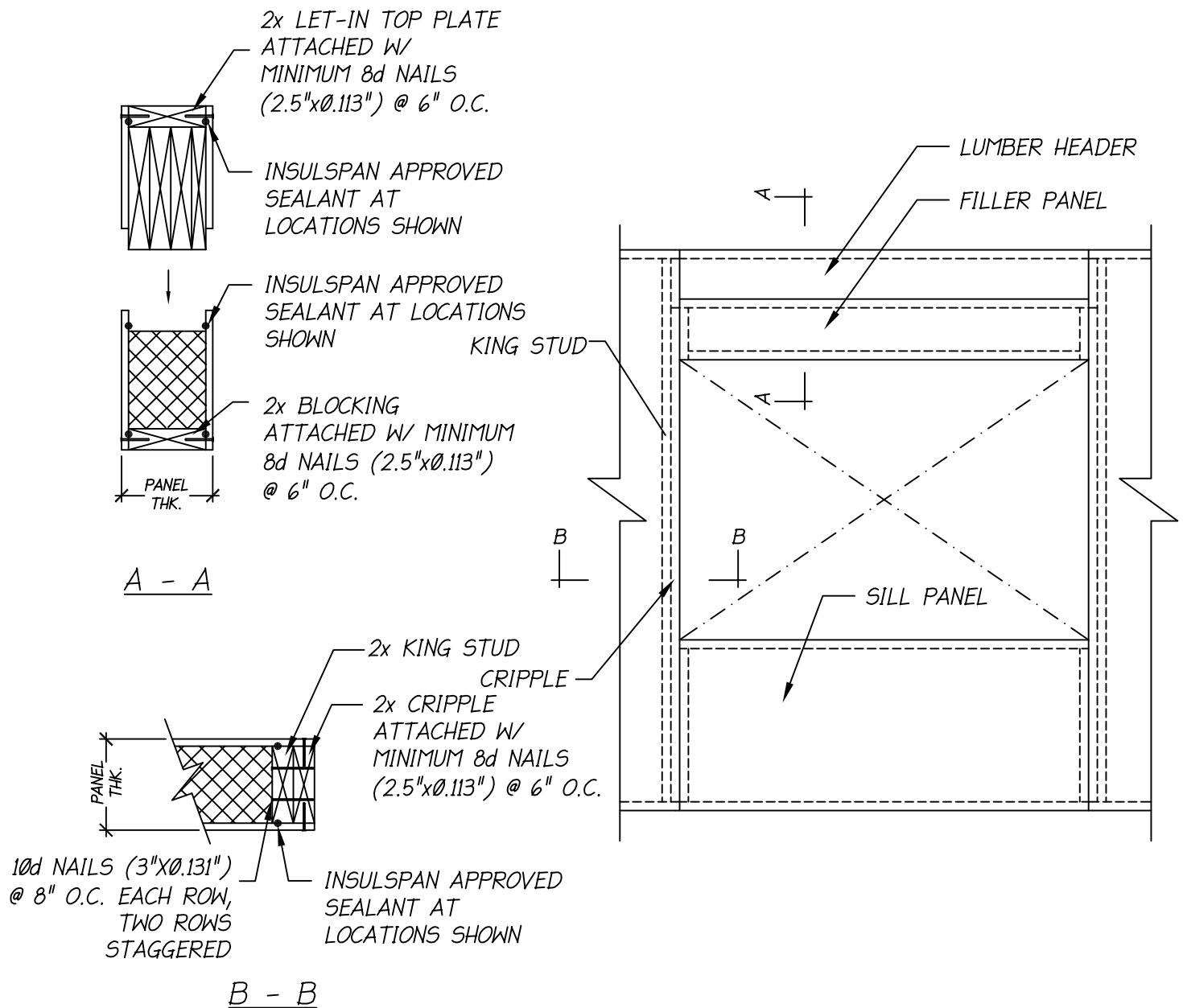

NOTES:

1. THE DETAIL IS TO BE USED WITH INSULSPAN CONSTRUCTION DRAWINGS AND INSTALLATION GUIDE. REFER TO INSULSPAN CONSTRUCTION DRAWINGS FOR FINAL NAIL AND SCREW SCHEDULES.
2. ALL BUILDING COMPONENTS USED IN CONJUNCTION WITH THIS DETAIL SHALL BE IN COMPLIANCE WITH LOCAL CODE REQUIREMENTS.

**INSULSPAN**  
STRUCTURAL INSULATING PANEL SYSTEM

## OPENING/LUMBER HEADER

SCALE: N.T.S.

LAST UPDATE: OCT 24, 2013

400.11

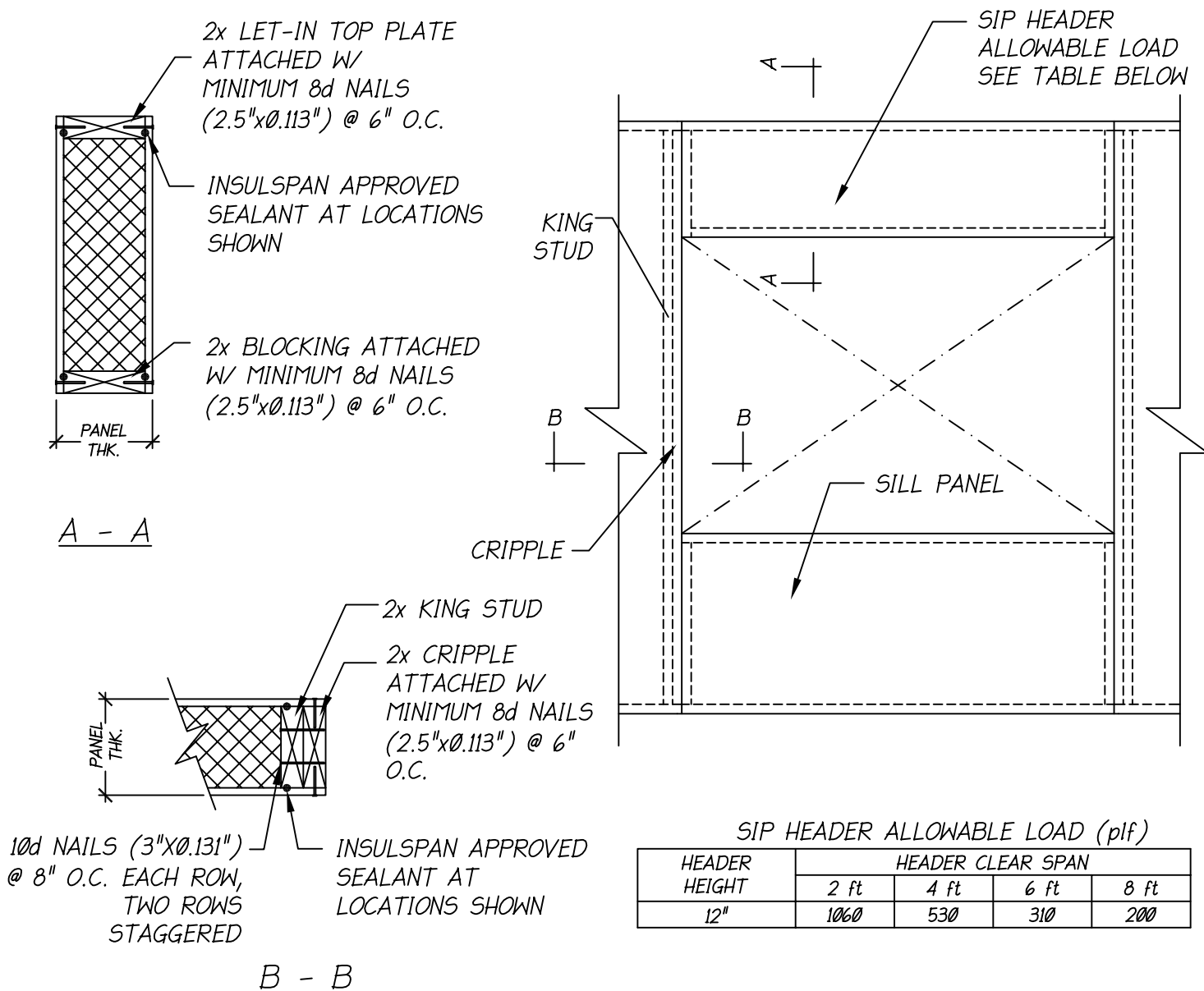

#### NOTES:

1. THE DETAIL IS TO BE USED WITH INSULSPAN CONSTRUCTION DRAWINGS AND INSTALLATION GUIDE. REFER TO INSULSPAN CONSTRUCTION DRAWINGS FOR FINAL NAIL AND SCREW SCHEDULES.
2. ALL BUILDING COMPONENTS USED IN CONJUNCTION WITH THIS DETAIL SHALL BE IN COMPLIANCE WITH LOCAL CODE REQUIREMENTS.

**INSULSPAN**  
STRUCTURAL INSULATING PANEL SYSTEM

## OPENING/SIP HEADER

SCALE: N.T.S.

LAST UPDATE: OCT 24, 2013

400.12



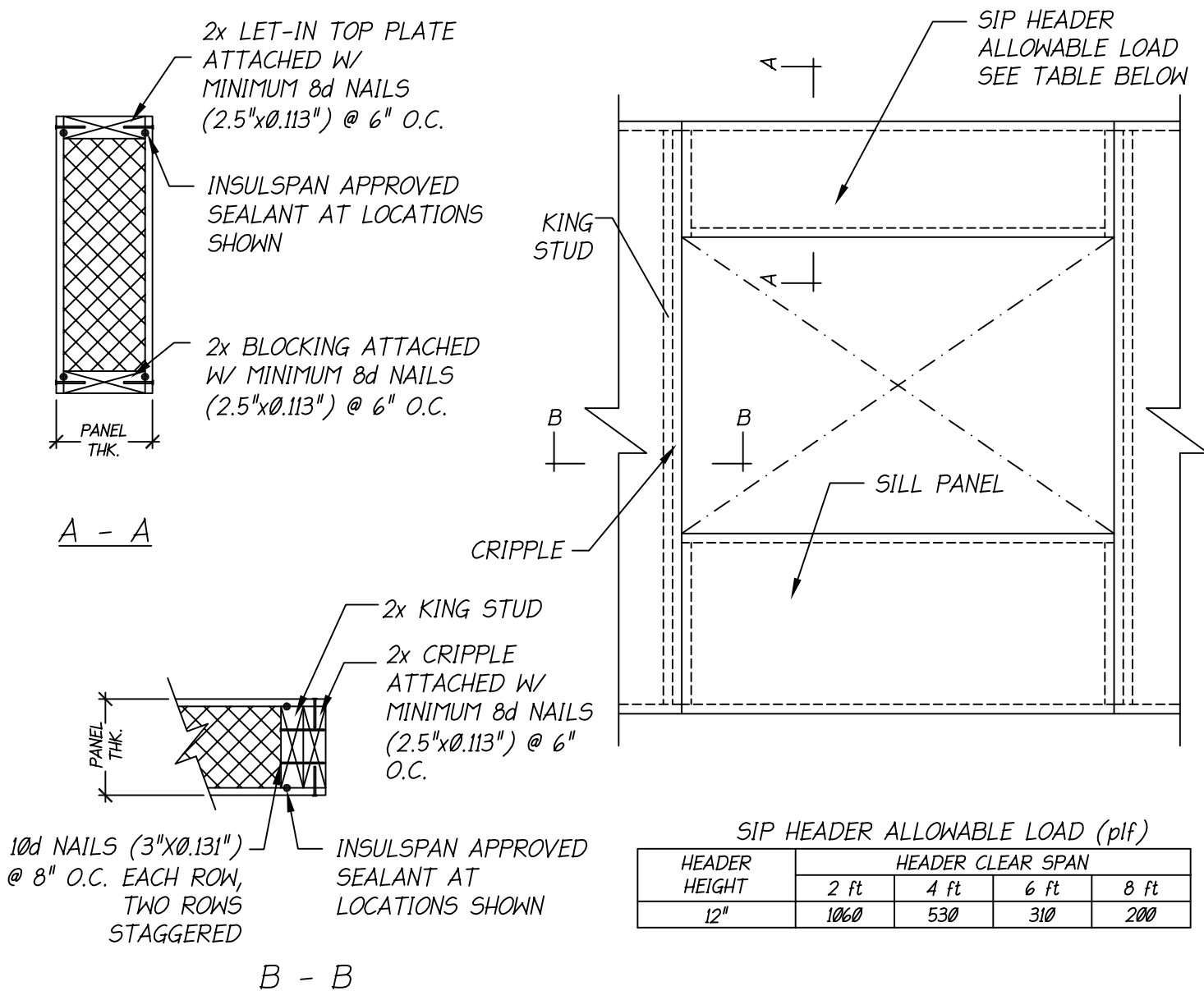

#### NOTES:

1. THE DETAIL IS TO BE USED WITH INSULSPAN CONSTRUCTION DRAWINGS AND INSTALLATION GUIDE. REFER TO INSULSPAN CONSTRUCTION DRAWINGS FOR FINAL NAIL AND SCREW SCHEDULES.
2. ALL BUILDING COMPONENTS USED IN CONJUNCTION WITH THIS DETAIL SHALL BE IN COMPLIANCE WITH LOCAL CODE REQUIREMENTS.

**INSULSPAN**  
STRUCTURAL INSULATING PANEL SYSTEM

## OPENING/SIP HEADER

SCALE: N.T.S.

LAST UPDATE: OCT 24, 2013

400.12

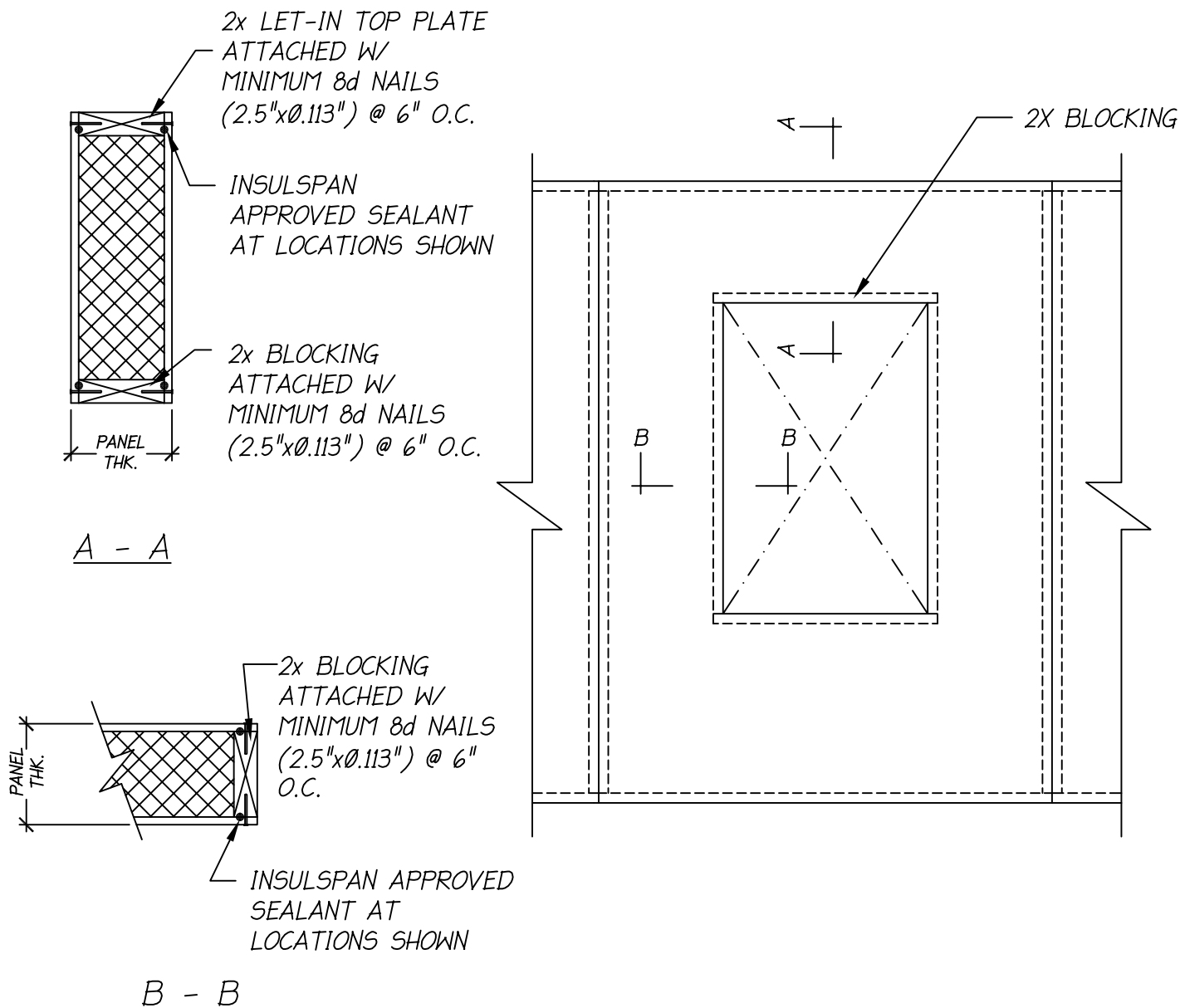

NOTES:

1. THE DETAIL IS TO BE USED WITH INSULSPAN CONSTRUCTION DRAWINGS AND INSTALLATION GUIDE. REFER TO INSULSPAN CONSTRUCTION DRAWINGS FOR FINAL NAIL AND SCREW SCHEDULES.
2. ALL BUILDING COMPONENTS USED IN CONJUNCTION WITH THIS DETAIL SHALL BE IN COMPLIANCE WITH LOCAL CODE REQUIREMENTS.

**INSULSPAN**  
STRUCTURAL INSULATING PANEL SYSTEM

**SMALL OPENING INSIDE PANEL**

SCALE: N.T.S.

LAST UPDATE: OCT 24, 2013

400.13

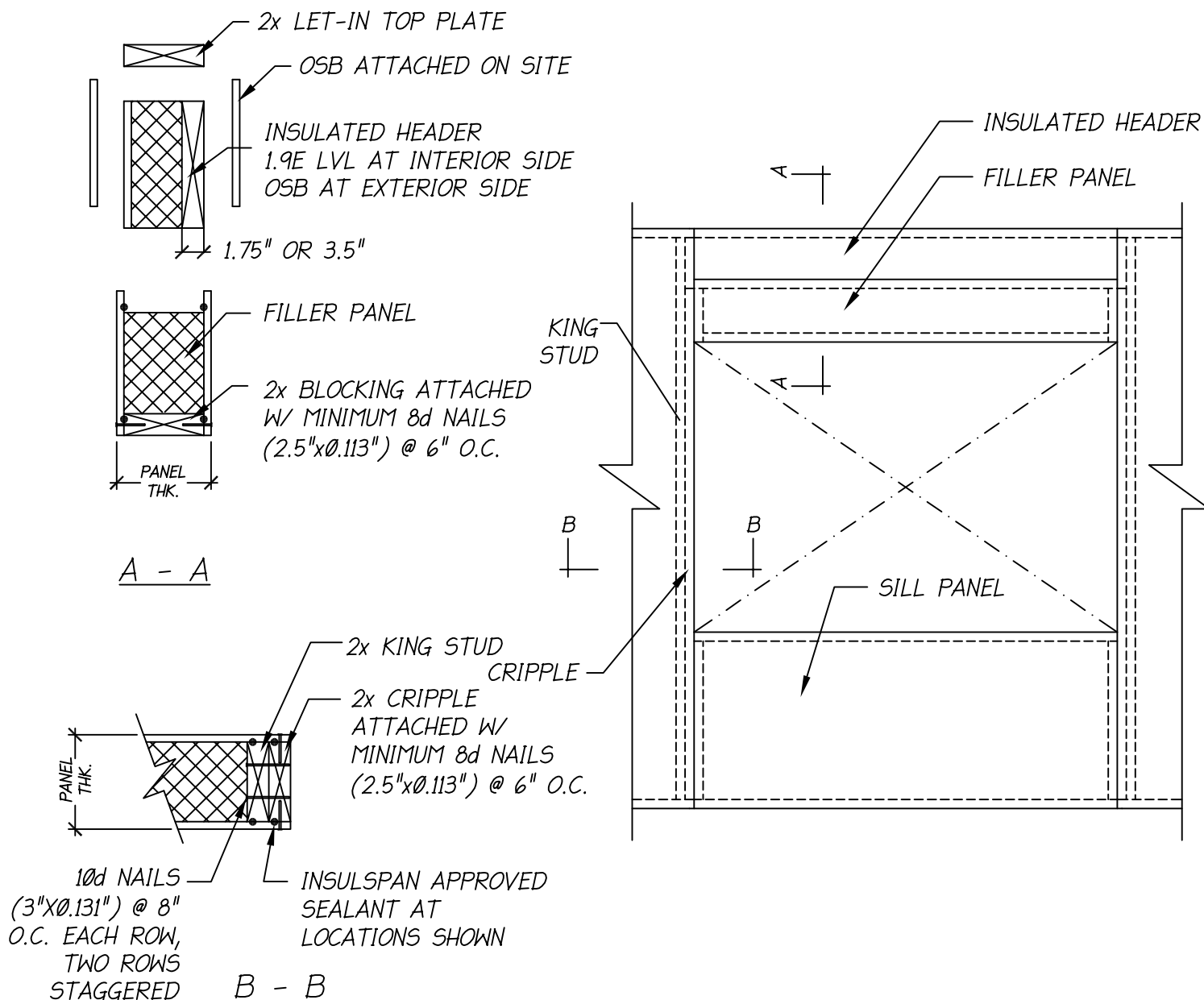

NOTES:

1. THE DETAIL IS TO BE USED WITH INSULSPAN CONSTRUCTION DRAWINGS AND INSTALLATION GUIDE.  
REFER TO INSULSPAN CONSTRUCTION DRAWINGS FOR FINAL NAIL AND SCREW SCHEDULES.
2. ALL BUILDING COMPONENTS USED IN CONJUNCTION WITH THIS DETAIL SHALL BE IN COMPLIANCE WITH LOCAL CODE REQUIREMENTS.

**INSULSPAN**  
STRUCTURAL INSULATING PANEL SYSTEM

**OPENING/INSULATED HEADER**

SCALE: N.T.S.

LAST UPDATE: OCT 24, 2013

400.14

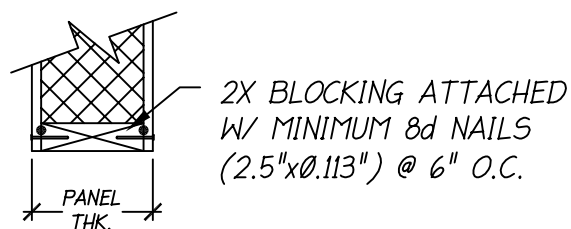

A - A

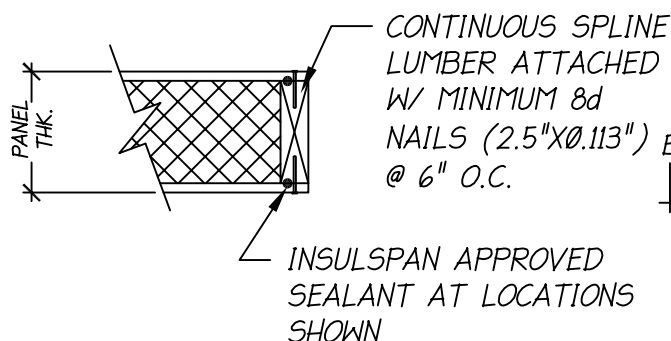

B - B

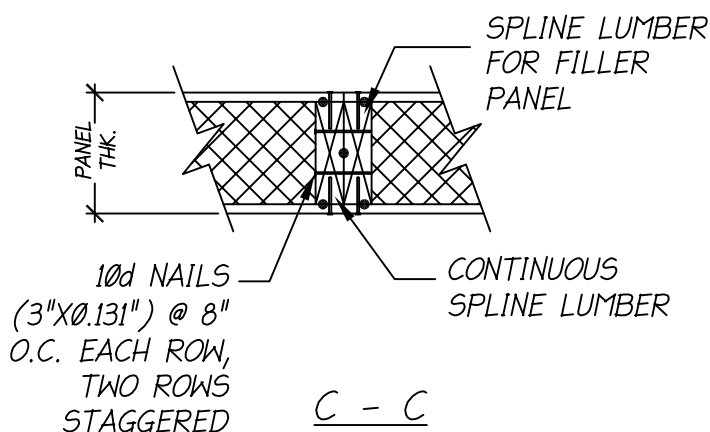

C - C

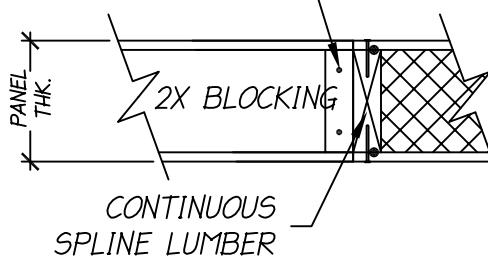
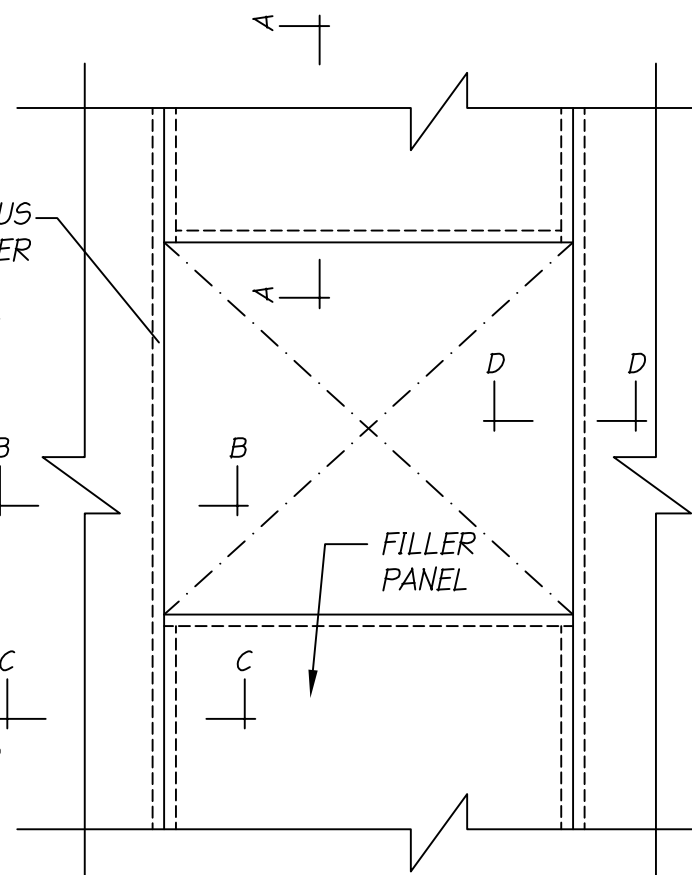

D - D

NOTES:

1. THE DETAIL IS TO BE USED WITH INSULSPAN CONSTRUCTION DRAWINGS AND INSTALLATION GUIDE. REFER TO INSULSPAN CONSTRUCTION DRAWINGS FOR FINAL NAIL AND SCREW SCHEDULES.
2. ALL BUILDING COMPONENTS USED IN CONJUNCTION WITH THIS DETAIL SHALL BE IN COMPLIANCE WITH LOCAL CODE REQUIREMENTS.

**INSULSPAN**  
STRUCTURAL INSULATING PANEL SYSTEM

## SKYLIGHT OPENING

SCALE: N.T.S.

LAST UPDATE: OCT 24, 2013

400.15